

Mercantile Sampler Sew Along Block Guide



 **Riley Blake**
DESIGNS™



88" x 88"

 **Mercantile**
by Lori Holt of Bee in my Bonnet 

12/01/2023



How To Use This Sew Along Block Guide

The Mercantile Sampler Sew Along Block Guide is a supplemental document to the Mercantile Sampler Sew Along Guide. Please note it is NOT a pattern. Please reference the Mercantile Sampler Sew Along Guide for cutting and organizational instructions in order to Bee Prepared to follow along with Lori's detailed instructions in her Mercantile Sampler Sew Along blog posts and videos. The Mercantile Sampler Sew Along Guide can be found at <https://www.rileyblakedesigns.com/lori-holt-sew-alongs>. Please use the Mercantile Sampler Sew Along Guide in order to cut and organize your fabrics in preparation for the sew along.

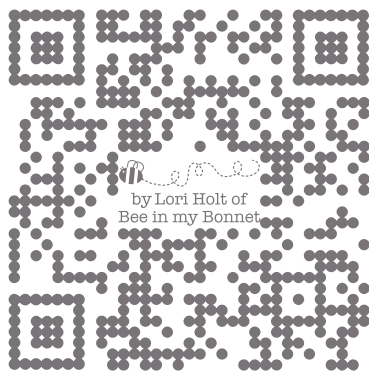
Please see pages 1-2 of the Mercantile Sampler Sew Along Guide for the schedule of each block's instructional blog post. Visit Lori's blog at beeinmybonnetco.blogspot.com on the listed dates for the detailed instructions for that date's block.



Stay up-to-date on all Lori Holt happenings and projects:

-  Visit Lori's Blog at BeeInMyBonnetCo.blogspot.com
-  Subscribe to the Lori Holt YouTube channel
-  Follow her on Instagram at @beelori1

Enjoy and share your quilt using the hashtags #mercantilesamplerquilt, #beeinmybonnet, #rileyblakedesigns, and #iloverileyblake.

Mercantile Sampler Sew Along Block Guide

Birthday Cake Block

Unfinished Block Size Without Borders: $9\frac{1}{4}" \times 9\frac{1}{4}"$

Unfinished Block Size With Borders: $13\frac{1}{4}" \times 13\frac{1}{4}"$

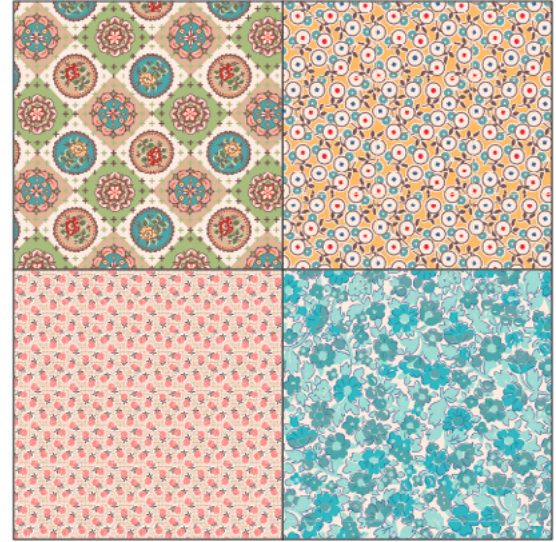
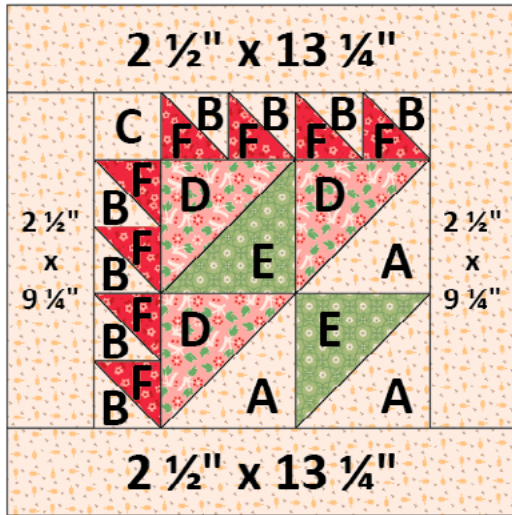

For Pieced Block:

- A squares: (3) $4\frac{1}{2}" \times 4\frac{1}{2}"$ —C14402-Latte Darling Background
- B squares: (4) $3" \times 3"$ —C14402-Latte Darling Background
- C square: (1) $2\frac{1}{4}" \times 2\frac{1}{4}"$ —C14402-Latte Darling Background
- D squares: (3) $4\frac{1}{2}" \times 4\frac{1}{2}"$ —C14390-Coral Memories
- E squares: (2) $4\frac{1}{2}" \times 4\frac{1}{2}"$ —C14385-Lettuce Dainty
- F squares: (4) $3" \times 3"$ —C14398-Riley Red Tenderhearted
- (2) $2\frac{1}{2}" \times 13\frac{1}{4}"$ block borders—C14402-Latte Darling Background
- (2) $2\frac{1}{2}" \times 9\frac{1}{4}"$ block borders—C14402-Latte Darling Background

For Pieced Background:

- (1) $8" \times 8"$ square C14381-Multi Heritage
- (1) $8" \times 8"$ square C14383-Cottage Beloved
- (1) $8" \times 8"$ square C14384-Marigold Legacy
- (1) $8" \times 8"$ square C14392-Tea Dye Quaint

Trim-it™ Rulers Needed:

- STRULER-4159 Lori Holt Circle Ruler 12"
- STTI-34007 Lori Holt Cute Cuts™ Trim-it™ Ruler $2\frac{1}{4}" \times 2\frac{1}{4}"$
- STTI-34008 Lori Holt Cute Cuts™ Trim-it™ Ruler $4" \times 4"$
- STTI-21862 Lori Holt Cute Cuts™ Trim-it™ Ruler $14\frac{1}{2}" \times 14\frac{1}{2}"$

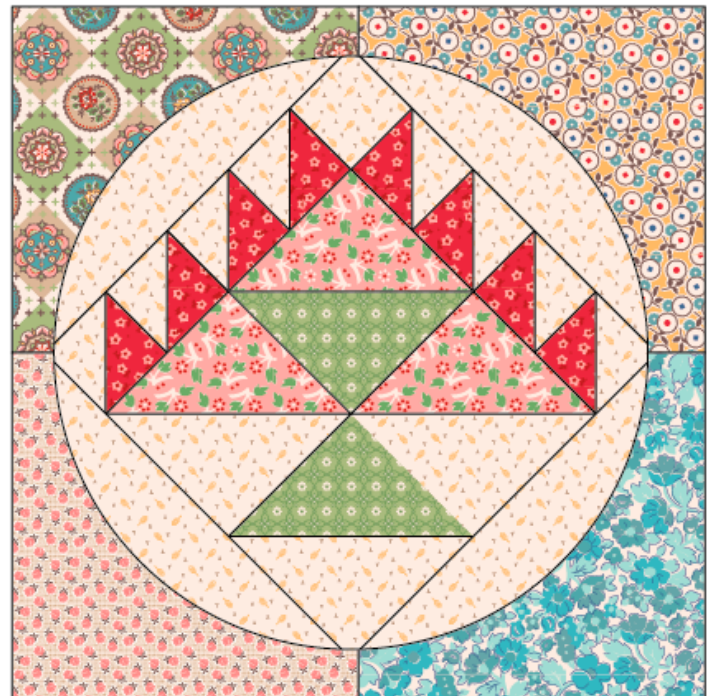

Mercantile Sampler Sew Along Block Guide

Angel Star Block

Unfinished Block Size Without Borders: 11" x 11"

Unfinished Block Size With Borders: 14" x 14"

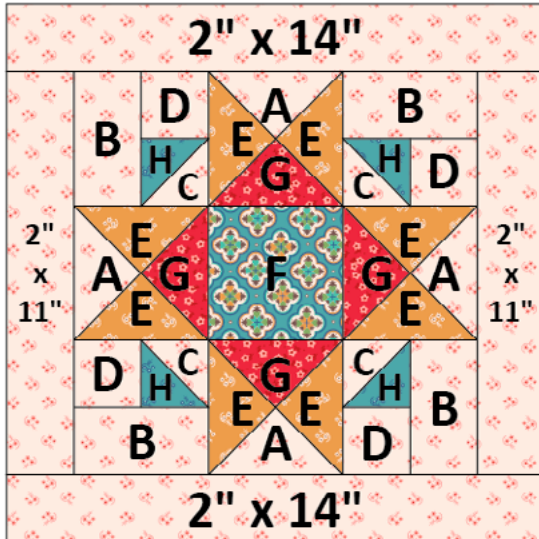

For Pieced Block:

- A squares: (2) 5 ¼" x 5 ¼"—C14404-Coral Reminisce Background
- B rectangles: (4) 2 ¼" x 4"—C14404-Coral Reminisce Background
- C squares: (2) 3" x 3"—C14404-Coral Reminisce Background
- D squares: (4) 2 ¼" x 2 ¼"—C14404-Coral Reminisce Background
- E squares: (4) 5 ¼" x 5 ¼"—C14395-Cider Reminisce
- F square: (1) 4" x 4"—C14396-Raindrop Sentimental
- G squares: (2) 5 ¼" x 5 ¼"—C14398-Riley Red Tenderhearted
- H squares: (2) 3" x 3"—C14395-Raindrop Reminisce
- (2) 2" x 14" block borders—C14404-Coral Reminisce Background
- (2) 2" x 11" block borders—C14404-Coral Reminisce Background

For Pieced Background:

- (1) 8" x 8" square—C14380-Tea Rose Lovely
- (1) 8" x 8" square—C14382-Multi Charming
- (1) 8" x 8" square—C14384-Lettuce Legacy
- (1) 8" x 8" square—C14393-Alpine Recollect

Trim-it™ Rulers Needed:

- STRULER-4159 Lori Holt Circle Ruler 12"
- STTI-34007 Lori Holt Cute Cuts™ Trim-it™ Ruler 2 ¼" x 2 ¼"



- STTI-34008 Lori Holt Cute Cuts™ Trim-it™ Ruler 4" x 4"
- STTI-21862 Lori Holt Cute Cuts™ Trim-it™ Ruler 14 ½" x 14 ½"



Mercantile Sampler Sew Along Block Guide

Maple Leaf Block

Unfinished Block Size Without Borders: $10\frac{1}{4}" \times 10\frac{1}{4}"$

Unfinished Block Size With Borders: $13\frac{1}{4}" \times 13\frac{1}{4}"$

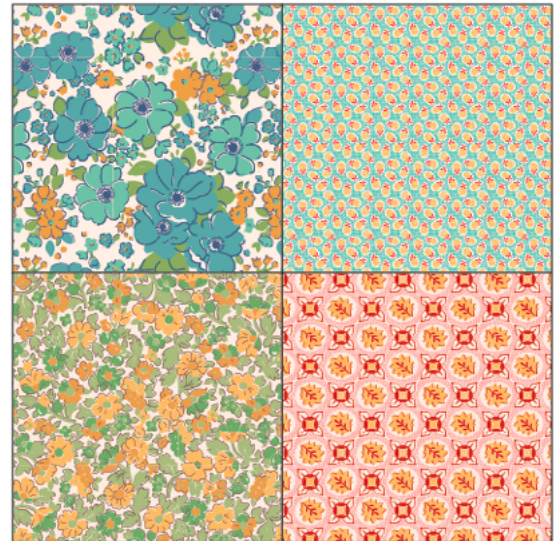
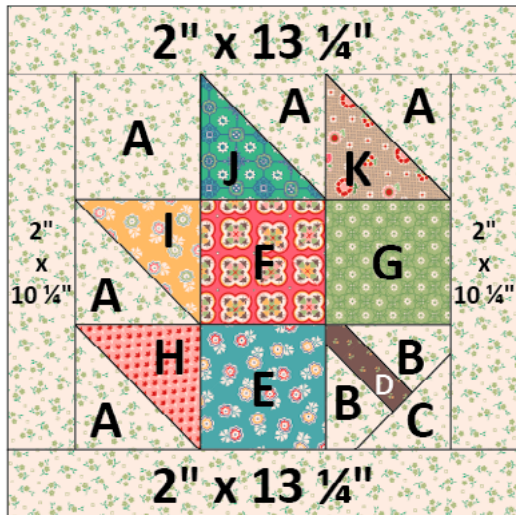

For Pieced Block:

- A squares: (5) $3\frac{3}{4}" \times 3\frac{3}{4}"$ squares—C14403-Lettuce Delightful Background
- B squares: (2) $3\frac{1}{4}" \times 3\frac{1}{4}"$ —C14403-Lettuce Delightful Background
- C square: (1) $3" \times 3"$ square—C14403-Lettuce Delightful Background
- D square: (1) $3\frac{3}{4}" \times 3\frac{3}{4}"$ —C14397-Espresso Sweet
- E square: (1) $3\frac{3}{4}" \times 3\frac{3}{4}"$ —C14399-Raindrop Timeless
- F square: (1) $3\frac{3}{4}" \times 3\frac{3}{4}"$ —C14396-Tea Rose Sentimental
- G square: (1) $3\frac{3}{4}" \times 3\frac{3}{4}"$ —C14385-Lettuce Dainty
- H square: (1) $3\frac{3}{4}" \times 3\frac{3}{4}"$ —C14387-Coral Dearest
- I square: (1) $3\frac{3}{4}" \times 3\frac{3}{4}"$ —C14399-Marigold Timeless
- J square: (1) $3\frac{3}{4}" \times 3\frac{3}{4}"$ —C14389-Alpine Heirloom
- K square: (1) $3\frac{3}{4}" \times 3\frac{3}{4}"$ —C14391-Tea Dye Nostalgic
- (2) $2" \times 13\frac{1}{4}"$ block borders—C14403-Lettuce Delightful Background
- (2) $2" \times 10\frac{1}{4}"$ block borders—C14403-Lettuce Delightful Background

For Pieced Background:

- (1) $8" \times 8"$ square—C14380-Raindrop Lovely
- (1) $8" \times 8"$ square—C14383-Riley Green Beloved
- (1) $8" \times 8"$ square—C14392-Sea Glass Quaint
- (1) $8" \times 8"$ square—C14400-Coral Treasure

Trim-it™ Rulers Needed:

- STRULER-4159 Lori Holt Circle Ruler 12"
- STTI-21862 Lori Holt Cute Cuts™ Trim-it™ Ruler $14\frac{1}{2}" \times 14\frac{1}{2}"$



Mercantile Sampler Sew Along Block Guide

Grandma's Quilt Block

Unfinished Block Size Without Borders: $9\frac{1}{2}" \times 9\frac{1}{2}"$

Unfinished Block Size With Borders: $13\frac{1}{2}" \times 13\frac{1}{2}"$

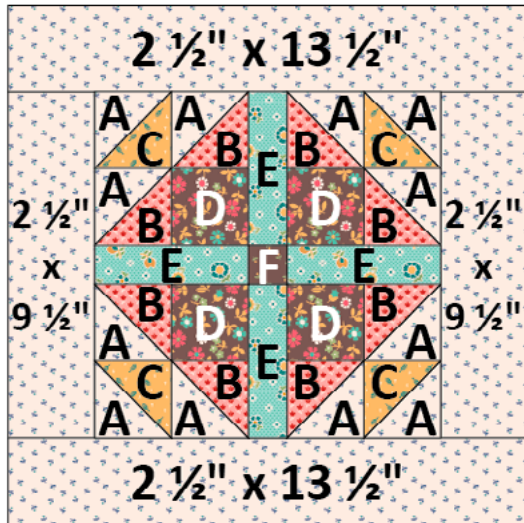

For Pieced Block:

- A squares: (6) $3\frac{1}{4}" \times 3\frac{1}{4}"$ —C14405-Denim Sweet Background
- B squares: (4) $3\frac{1}{4}" \times 3\frac{1}{4}"$ —C14387-Coral Dearest
- C squares: (2) $3\frac{1}{4}" \times 3\frac{1}{4}"$ —C14386-Marigold Darling
- D squares: (4) $2\frac{1}{2}" \times 2\frac{1}{2}"$ —C14394-Espresso Remembrance
- E rectangles: (4) $1\frac{1}{2}" \times 4\frac{1}{2}"$ —C14391-Songbird Nostalgic
- F square: (1) $1\frac{1}{2}" \times 1\frac{1}{2}"$ —C14397-Espresso Sweet
- (2) $2\frac{1}{2}" \times 13\frac{1}{2}"$ block borders—C14405-Denim Sweet Background
- (2) $2\frac{1}{2}" \times 9\frac{1}{2}"$ block borders—C14405-Denim Sweet Background

For Pieced Background:

- (1) $8" \times 8"$ square—C14380-Tea Rose Lovely
- (1) $8" \times 8"$ square—C14381-Multi Heritage
- (1) $8" \times 8"$ square—C14382-Multi Charming
- (1) $8" \times 8"$ square—C14393-Schoolhouse Recollect

Trim-it™ Rulers Needed:

- STRULER-4159 Lori Holt Circle Ruler 12"
- STTI-21862 Lori Holt Cute Cuts™ Trim-it™ Ruler $14\frac{1}{2}" \times 14\frac{1}{2}"$



Mercantile Sampler Sew Along Block Guide

Puzzle Block

Unfinished Block Size Without Borders: $9\frac{1}{2}" \times 9\frac{1}{2}"$

Unfinished Block Size With Borders: $13\frac{1}{2}" \times 13\frac{1}{2}"$

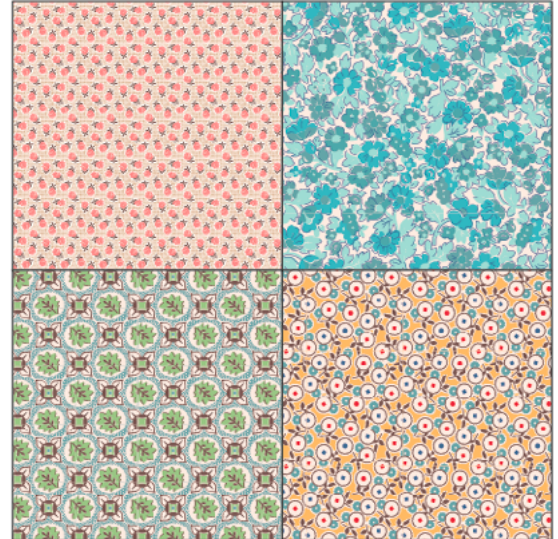
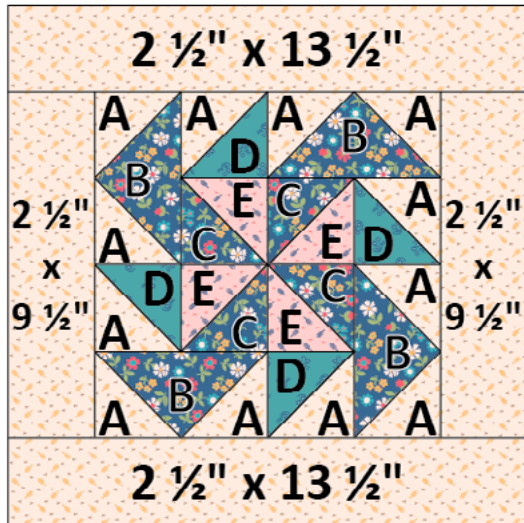

For Pieced Block:

- A squares: (12) $2\frac{3}{4}" \times 2\frac{3}{4}"$ —C14402-Latte Darling Background
- B rectangles: (4) $2\frac{3}{4}" \times 5"$ —C14394-Denim Remembrance
- C squares: (4) $2\frac{3}{4}" \times 2\frac{3}{4}"$ —C14394-Denim Remembrance
- D squares: (4) $2\frac{3}{4}" \times 2\frac{3}{4}"$ —C14395-Raindrop Reminisce
- E squares: (4) $2\frac{3}{4}" \times 2\frac{3}{4}"$ —C14386-Frosting Darling
- (2) $2\frac{1}{2}" \times 13\frac{1}{2}"$ block borders—C14402-Latte Darling Background
- (2) $2\frac{1}{2}" \times 9\frac{1}{2}"$ block borders—C14402-Latte Darling Background

For Pieced Background:

- (1) $8" \times 8"$ square—C14383-Cottage Beloved
- (1) $8" \times 8"$ square—C14384-Marigold Legacy
- (1) $8" \times 8"$ square—C14392-Tea Dye Quaint
- (1) $8" \times 8"$ square—C14400-Wedgewood Treasure

Trim-it™ Rulers Needed:

- STRULER-4159 Lori Holt Circle Ruler 12"
- STTI-21862 Lori Holt Cute Cuts™ Trim-it™ Ruler $14\frac{1}{2}" \times 14\frac{1}{2}"$

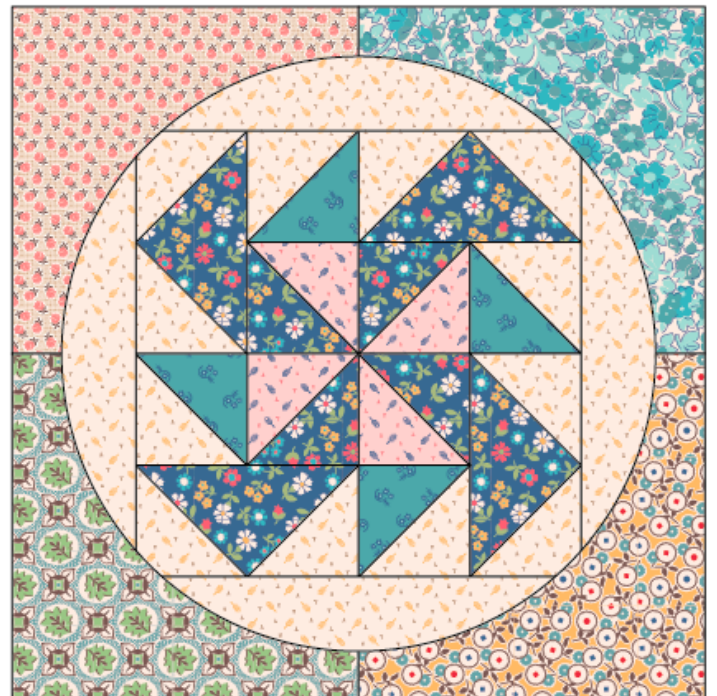

Mercantile Sampler Sew Along Block Guide

Duck and Ducklings Block

Unfinished Block Size Without Borders: $9\frac{1}{4}" \times 9\frac{1}{4}"$

Unfinished Block Size With Borders: $13\frac{1}{4}" \times 13\frac{1}{4}"$

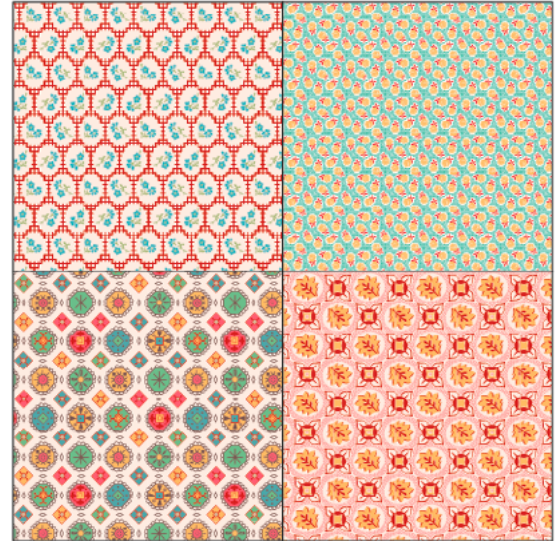
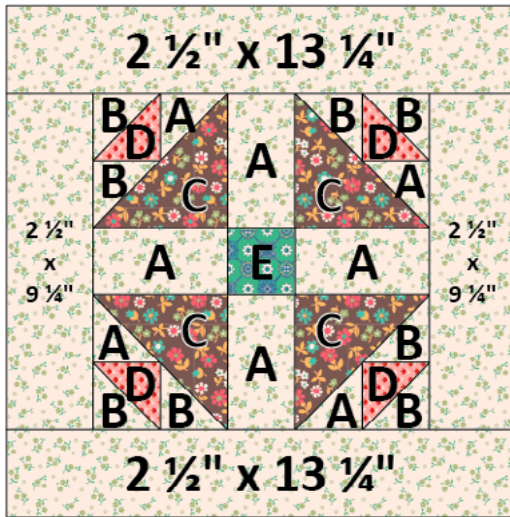

For Pieced Block:

- A rectangles: (8) $2\frac{1}{4}" \times 4"$ —C14403-Lettuce Delightful Background
- B squares: (8) $2\frac{1}{4}" \times 2\frac{1}{4}"$ —C14403-Lettuce Delightful Background
- C squares: (4) $4" \times 4"$ —C14394-Espresso Remembrance
- D squares: (4) $2\frac{1}{4}" \times 2\frac{1}{4}"$ —C14387-Coral Dearest
- E square: (1) $2\frac{1}{4}" \times 2\frac{1}{4}"$ —C14389-Alpine Heirloom
- (2) $2\frac{1}{2}" \times 13\frac{1}{4}"$ block borders—C14403-Lettuce Delightful Background
- (2) $2\frac{1}{2}" \times 9\frac{1}{4}"$ block borders—C14403-Lettuce Delightful Background

For Pieced Background:

- (1) $8" \times 8"$ square—C14382-Multi Charming
- (1) $8" \times 8"$ square—C14392-Sea Glass Quaint
- (1) $8" \times 8"$ square—C14393-Schoolhouse Recollect
- (1) $8" \times 8"$ square—C14400-Coral Treasure

Trim-it™ Rulers Needed:

- STRULER-4159 Lori Holt Circle Ruler 12"
- STTI-34008 Lori Holt Cute Cuts™ Trim-it™ Ruler $4" \times 4"$
- STTI-21862 Lori Holt Cute Cuts™ Trim-it™ Ruler $14\frac{1}{2}" \times 14\frac{1}{2}"$

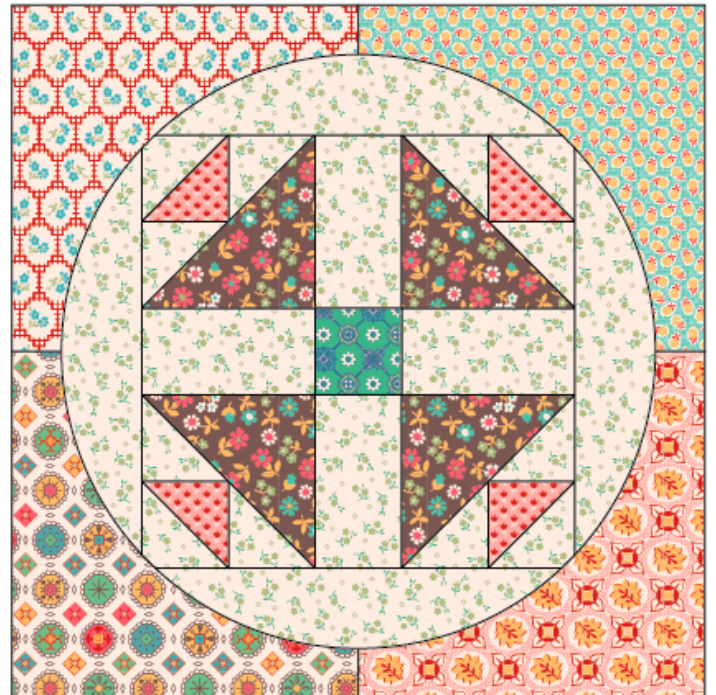

Mercantile Sampler Sew Along Block Guide

Spool and Bobbins Block

Unfinished Block Size Without Borders: $9\frac{1}{2}" \times 9\frac{1}{2}"$

Unfinished Block Size With Borders: $13\frac{1}{2}" \times 13\frac{1}{2}"$

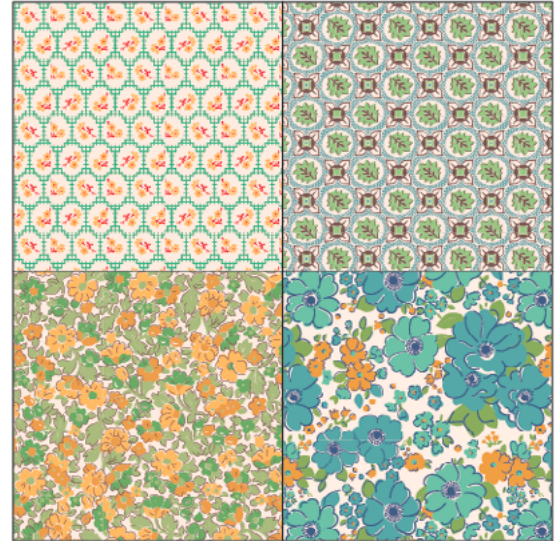
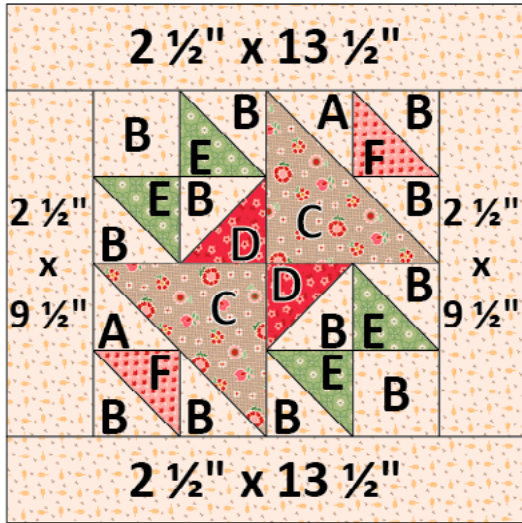

For Pieced Block:

- A rectangles: (2) $2\frac{3}{4}" \times 5"$ —C14402-Latte Darling Background
- B squares: (12) $2\frac{3}{4}" \times 2\frac{3}{4}"$ —C14402-Latte Darling Background
- C squares: (2) $5" \times 5"$ —C14391-Tea Dye Nostalgic
- D squares: (2) $2\frac{3}{4}" \times 2\frac{3}{4}"$ —C14398-Riley Red Tenderhearted
- E squares: (4) $2\frac{3}{4}" \times 2\frac{3}{4}"$ —C14385-Lettuce Dainty
- F squares: (2) $2\frac{3}{4}" \times 2\frac{3}{4}"$ —C14387-Coral Dearest
- (2) $2\frac{1}{2}" \times 13\frac{1}{2}"$ block borders—C14402-Latte Darling Background
- (2) $2\frac{1}{2}" \times 9\frac{1}{2}"$ block borders—C14402-Latte Darling Background

For Pieced Background:

- (1) $8" \times 8"$ square—C14380-Raindrop Lovely
- (1) $8" \times 8"$ square—C14383-Riley Green Beloved
- (1) $8" \times 8"$ square—C14393-Alpine Recollect
- (1) $8" \times 8"$ square—C14400-Wedgewood Treasure

Trim-it™ Rulers Needed:

- STRULER-4159 Lori Holt Circle Ruler 12"
- STTI-21862 Lori Holt Cute Cuts™ Trim-it™ Ruler $14\frac{1}{2}" \times 14\frac{1}{2}"$

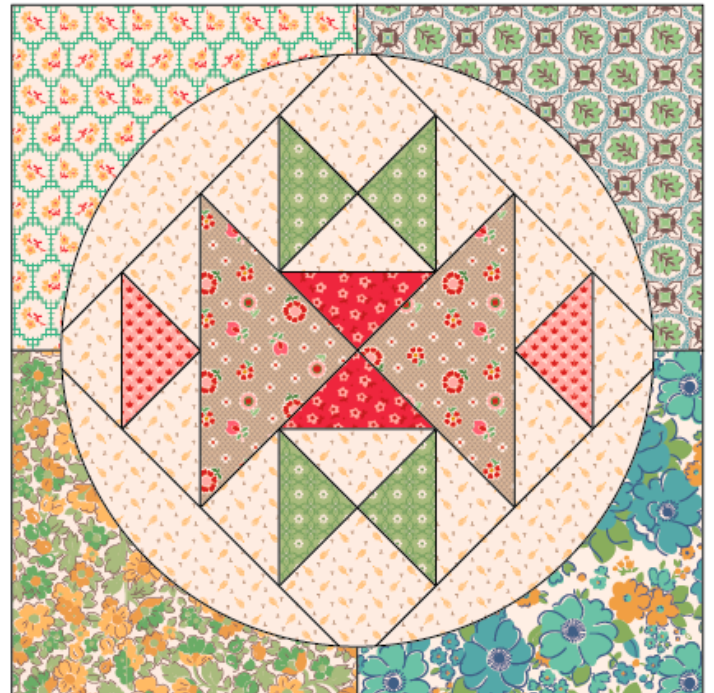

Mercantile Sampler Sew Along Block Guide

Soda Pop Star Block

Unfinished Block Size Without Borders: $9\frac{1}{2}" \times 9\frac{1}{2}"$

Unfinished Block Size With Borders: $13\frac{1}{2}" \times 13\frac{1}{2}"$

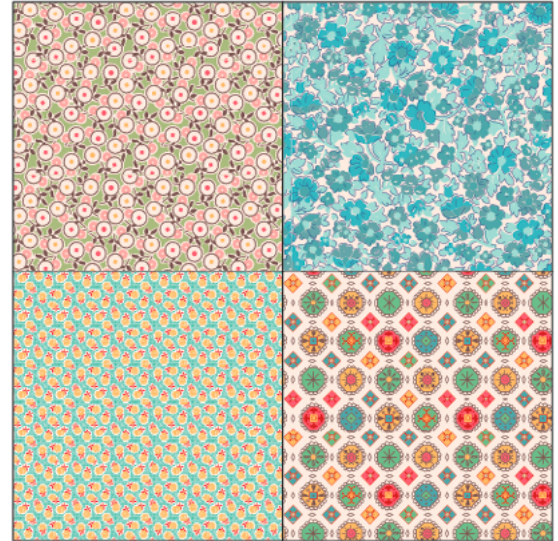
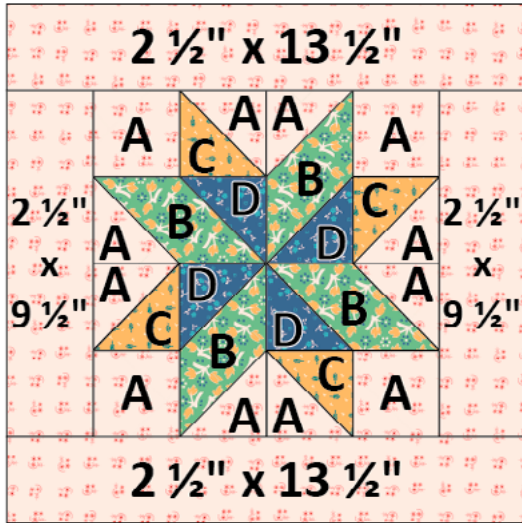

For Pieced Block:

- A squares: (12) $2\frac{3}{4}" \times 2\frac{3}{4}"$ squares—C14404-Coral Reminisce Background
- B rectangles: (4) $2\frac{3}{4}" \times 5"$ rectangles—C14390-Leaf Memories
- C squares: (4) $2\frac{3}{4}" \times 2\frac{3}{4}"$ squares—C14386-Marigold Darling
- D squares: (4) $2\frac{3}{4}" \times 2\frac{3}{4}"$ squares—C14388-Denim Delightful
- (2) $2\frac{1}{2}" \times 13\frac{1}{2}"$ block borders—C14404-Coral Reminisce Background
- (2) $2\frac{1}{2}" \times 9\frac{1}{2}"$ block borders—C14404-Coral Reminisce Background

For Pieced Background:

- (1) $8" \times 8"$ square—C14382-Multi Charming
- (1) $8" \times 8"$ square—C14383-Cottage Beloved
- (1) $8" \times 8"$ square—C14384-Lettuce Legacy
- (1) $8" \times 8"$ square—C14392-Sea Glass Quaint

Trim-it™ Rulers Needed:

- STRULER-4159 Lori Holt Circle Ruler 12"
- STTI-21862 Lori Holt Cute Cuts™ Trim-it™ Ruler $14\frac{1}{2}" \times 14\frac{1}{2}"$

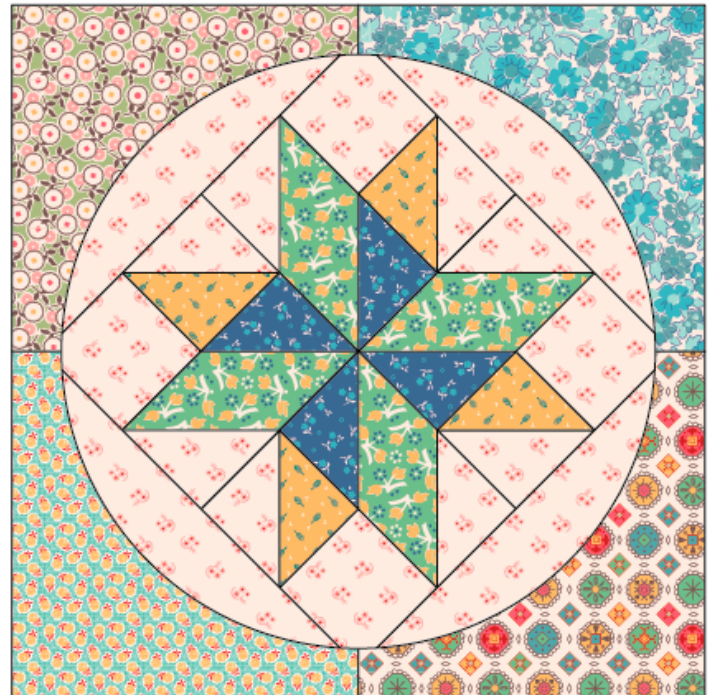

Mercantile Sampler Sew Along Block Guide

Shopping Basket Block

Unfinished Block Size Without Borders: $10\frac{1}{2}" \times 10\frac{1}{2}"$

Unfinished Block Size With Borders: $13\frac{1}{2}" \times 13\frac{1}{2}"$

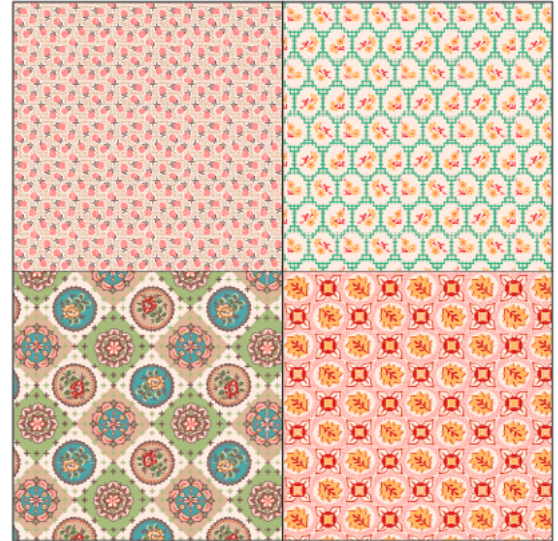
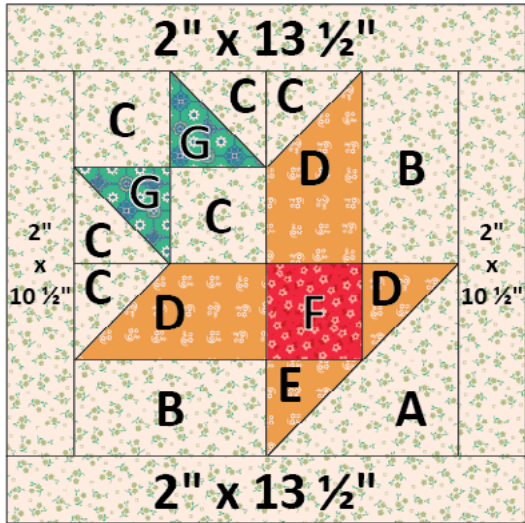

For Pieced Block:

- A square: (1) $5\frac{1}{2}" \times 5\frac{1}{2}"$ —C14403-Lettuce Delightful Background
- B rectangles: (2) $3" \times 5\frac{1}{2}"$ —C14403-Lettuce Delightful Background
- C squares: (6) $3" \times 3"$ —C14403-Lettuce Delightful Background
- D rectangles: (3) $3" \times 5\frac{1}{2}"$ —C14395-Cider Reminisce
- E square: (1) $3" \times 3"$ —C14395-Cider Reminisce
- F square: (1) $3" \times 3"$ —C14398-Riley Red Tenderhearted
- G squares: (2) $3" \times 3"$ —C14389-Alpine Heirloom
- (2) $2" \times 13\frac{1}{2}"$ block borders—C14403-Lettuce Delightful Background
- (2) $2" \times 10\frac{1}{2}"$ block borders—C14403-Lettuce Delightful Background

For Pieced Background:

- (1) $8" \times 8"$ square—C14381-Multi Heritage
- (1) $8" \times 8"$ square—C14392-Tea Dye Quaint
- (1) $8" \times 8"$ square—C14393-Alpine Recollect
- (1) $8" \times 8"$ square—C14400-Coral Treasure

Trim-it™ Rulers Needed:

- STRULER-4159 Lori Holt Circle Ruler 12"
- STTI-5527 Lori Holt Cute Cuts™ Trim-it™ Ruler $5\frac{1}{2}" \times 5\frac{1}{2}"$
- STTI-21862 Lori Holt Cute Cuts™ Trim-it™ Ruler

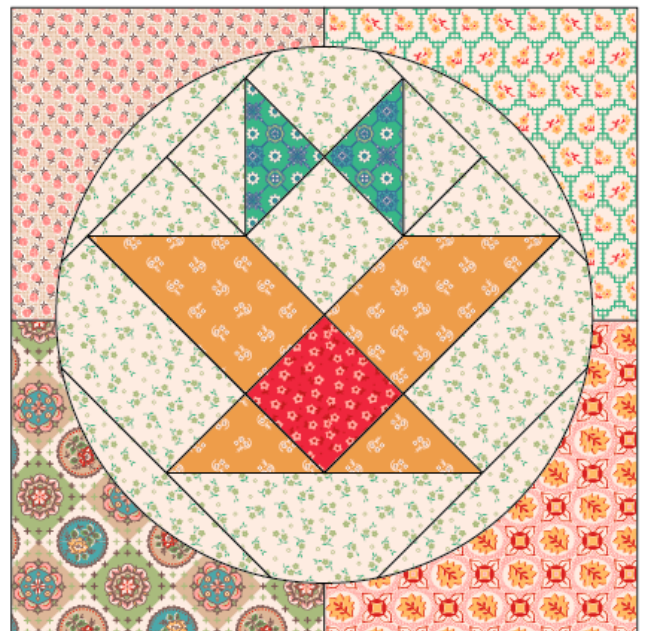

Mercantile Sampler Sew Along Block Guide

Nine-Patch Star Block

Unfinished Block Size Without Borders: $9\frac{1}{4}" \times 9\frac{1}{4}"$

Unfinished Block Size With Borders: $13\frac{1}{4}" \times 13\frac{1}{4}"$

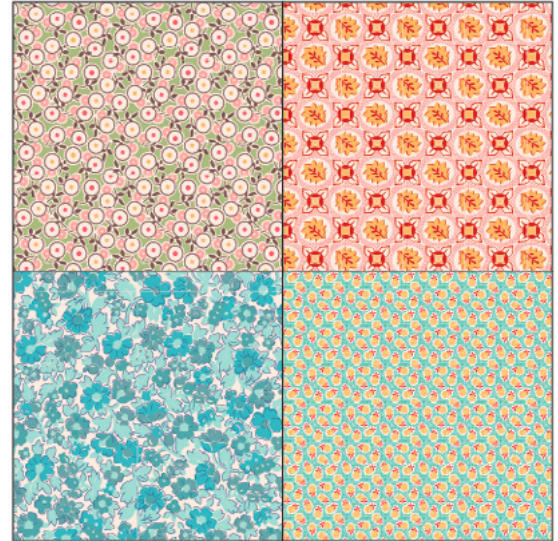
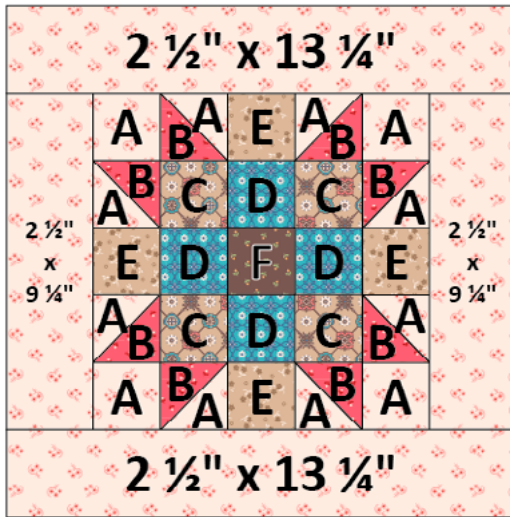

For Pieced Block:

- A squares: (12) $2\frac{1}{4}" \times 2\frac{1}{4}"$ —C14404-Coral Reminisce Background
- B squares: (8) $2\frac{1}{4}" \times 2\frac{1}{4}"$ —C14397-Tea Rose Sweet
- C squares: (4) $2\frac{1}{4}" \times 2\frac{1}{4}"$ —C14389-Tea Dye Heirloom
- D squares: (4) $2\frac{1}{4}" \times 2\frac{1}{4}"$ —C14385-Cottage Dainty
- E squares: (4) $2\frac{1}{4}" \times 2\frac{1}{4}"$ —C14388-Tea Dye Delightful
- F square: (1) $2\frac{1}{4}" \times 2\frac{1}{4}"$ —C14397-Espresso Sweet
- (2) $2\frac{1}{2}" \times 13\frac{1}{4}"$ block borders —C14404-Coral Reminisce Background
- (2) $2\frac{1}{2}" \times 9\frac{1}{4}"$ block borders —C14404-Coral Reminisce Background

For Pieced Background:

- (1) $8" \times 8"$ square —C14383-Cottage Beloved
- (1) $8" \times 8"$ square —C14384-Lettuce Legacy
- (1) $8" \times 8"$ square —C14392-Sea Glass Quaint
- (1) $8" \times 8"$ square —C14400-Coral Treasure

Trim-it™ Rulers Needed:

- STRULER-4159 Lori Holt Circle Ruler 12"
- STTI-21862 Lori Holt Cute Cuts™ Trim-it™ Ruler $14\frac{1}{2}" \times 14\frac{1}{2}"$

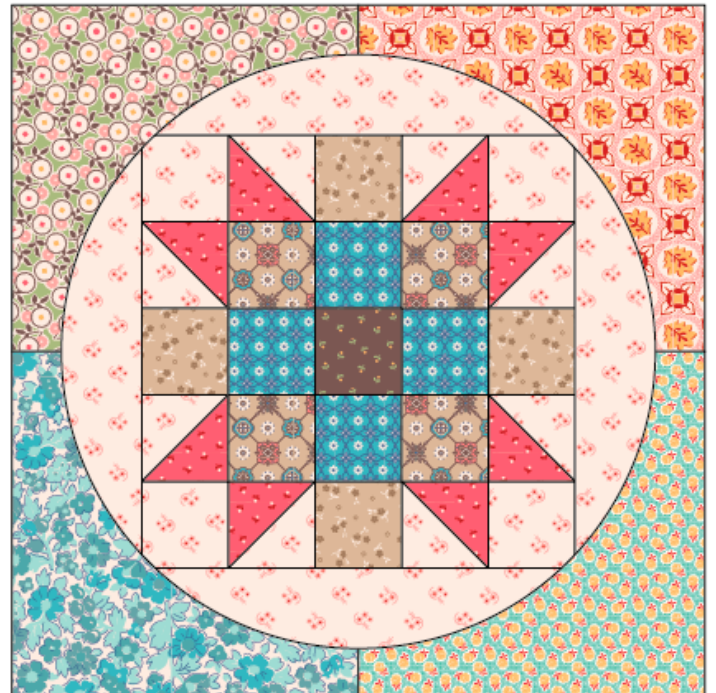

Mercantile Sampler Sew Along Block Guide

Peony Block

Unfinished Block Size Without Borders: $9\frac{1}{2}" \times 9\frac{1}{2}"$

Unfinished Block Size With Borders: $13\frac{1}{2}" \times 13\frac{1}{2}"$

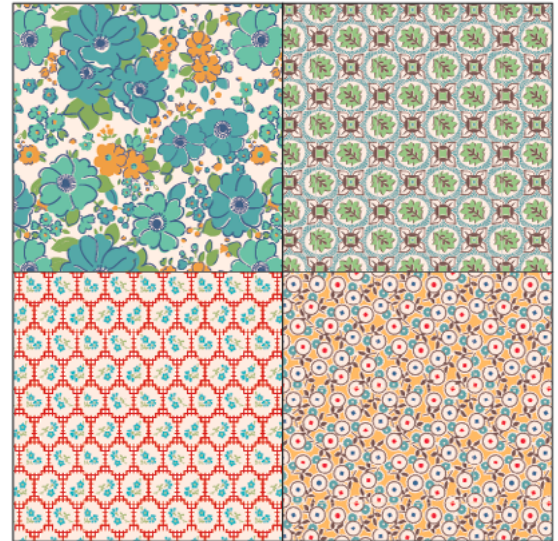
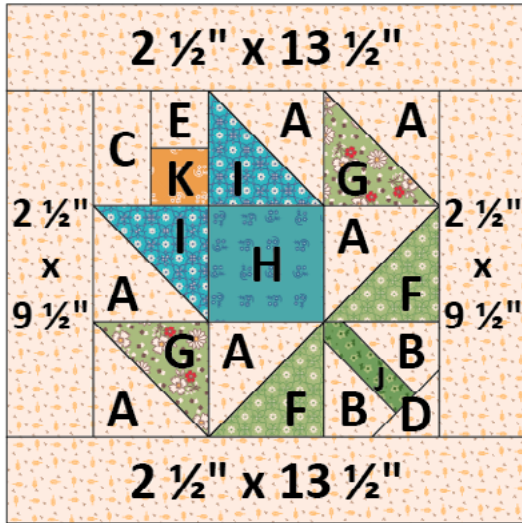

For Pieced Block:

- A squares: (3) $4\frac{3}{4}" \times 4\frac{3}{4}"$ —C14402-Latte Darling Background
- B squares: (2) $3" \times 3"$ —C14402-Latte Darling Background
- C rectangle: (1) $2" \times 3\frac{1}{2}"$ —C14402-Latte Darling Background
- D square: (1) $2\frac{1}{4}" \times 2\frac{1}{4}"$ —C14402-Latte Darling Background
- E square: (1) $2" \times 2"$ —C14402-Latte Darling Background
- F square: (1) $4\frac{3}{4}" \times 4\frac{3}{4}"$ —C14385-Lettuce Dainty
- G square: (1) $4\frac{3}{4}" \times 4\frac{3}{4}"$ —C14401-Lettuce Yesterday
- H square: (1) $3\frac{1}{2}" \times 3\frac{1}{2}"$ —C14395-Raindrop Reminisce
- I square: (1) $4\frac{3}{4}" \times 4\frac{3}{4}"$ —C14385-Cottage Dainty
- J square: (1) $3\frac{1}{2}" \times 3\frac{1}{2}"$ —C14398-Basil Tenderhearted
- K square: (1) $2" \times 2"$ —C14395-Cider Reminisce
- (2) $2\frac{1}{2}" \times 13\frac{1}{2}"$ block borders—C14402-Latte Darling Background
- (2) $2\frac{1}{2}" \times 9\frac{1}{2}"$ block borders—C14402-Latte Darling Background

For Pieced Background:

- (1) $8" \times 8"$ square—C14380-Raindrop Lovely
- (1) $8" \times 8"$ square—C14384-Marigold Legacy
- (1) $8" \times 8"$ square—C14393-Schoolhouse Recollect
- (1) $8" \times 8"$ square—C14400-Wedgewood Treasure

Trim-it™ Rulers Needed:

- STRULER-4159 Lori Holt Circle Ruler 12"

- STTI-5525 Lori Holt Cute Cuts™ Trim-it™ Ruler $3\frac{1}{2}" \times 3\frac{1}{2}"$
- STTI-21862 Lori Holt Cute Cuts™ Trim-it™ Ruler $14\frac{1}{2}" \times 14\frac{1}{2}"$

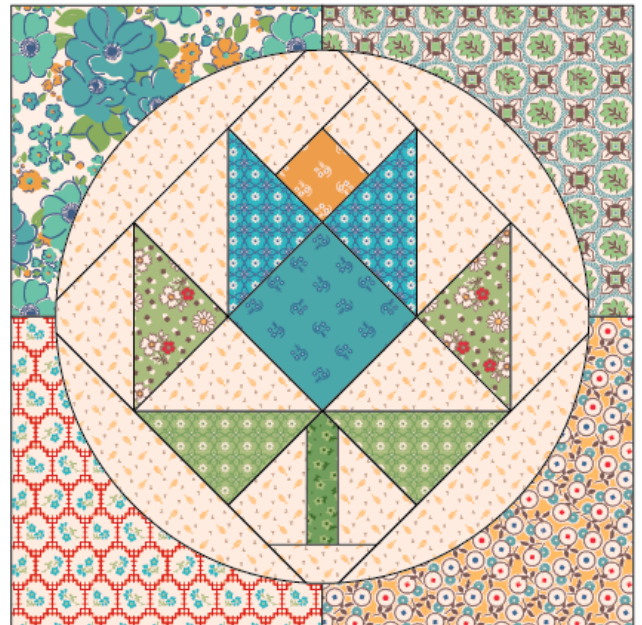

Mercantile Sampler Sew Along Block Guide

Chickadee Block

Unfinished Block Size Without Borders: $9\frac{1}{2}" \times 9\frac{1}{2}"$

Unfinished Block Size With Borders: $13\frac{1}{2}" \times 13\frac{1}{2}"$

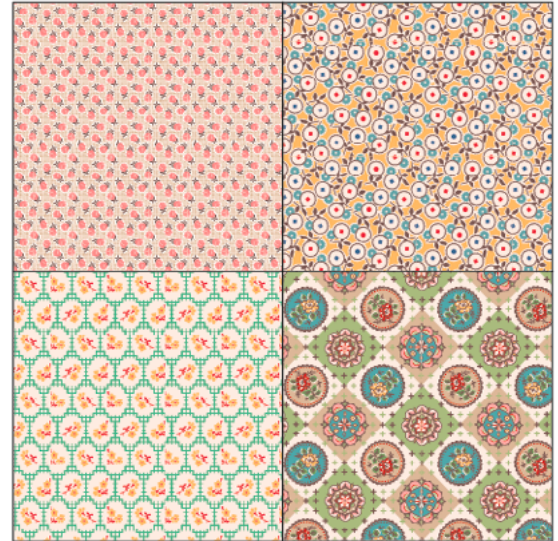
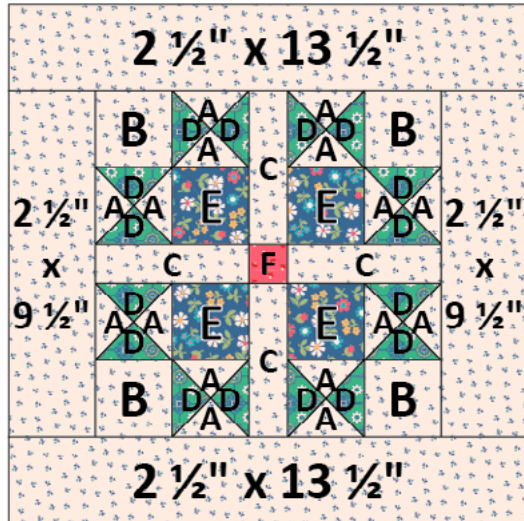

For Pieced Block:

- A squares: (4) $4\frac{1}{4}" \times 4\frac{1}{4}"$ —C14405-Denim Sweet Background
- B squares: (4) $2\frac{1}{2}" \times 2\frac{1}{2}"$ —C14405-Denim Sweet Background
- C rectangles: (4) $1\frac{1}{2}" \times 4\frac{1}{2}"$ —C14405-Denim Sweet Background
- D squares: (4) $4\frac{1}{4}" \times 4\frac{1}{4}"$ —C14389-Alpine Heirloom
- E squares: (4) $2\frac{1}{2}" \times 2\frac{1}{2}"$ —C14394-Denim Remembrance
- F square: (1) $1\frac{1}{2}" \times 1\frac{1}{2}"$ —C14397-Tea Rose Sweet
- (2) $2\frac{1}{2}" \times 13\frac{1}{2}"$ block borders—C14405-Denim Sweet Background
- (2) $2\frac{1}{2}" \times 9\frac{1}{2}"$ block borders—C14405-Denim Sweet Background

For Pieced Background:

- (1) $8" \times 8"$ square—C14381-Multi Heritage
- (1) $8" \times 8"$ square—C14384-Marigold Legacy
- (1) $8" \times 8"$ square—C14392-Tea Dye Quaint
- (1) $8" \times 8"$ square—C14393-Alpine Recollect

Trim-it™ Rulers Needed:

- STRULER-4159 Lori Holt Circle Ruler 12"
- STTI-5524 Lori Holt Cute Cuts™ Trim-it™ Ruler $2\frac{1}{2}" \times 2\frac{1}{2}"$
- STTI-21862 Lori Holt Cute Cuts™ Trim-it™ Ruler $14\frac{1}{2}" \times 14\frac{1}{2}"$

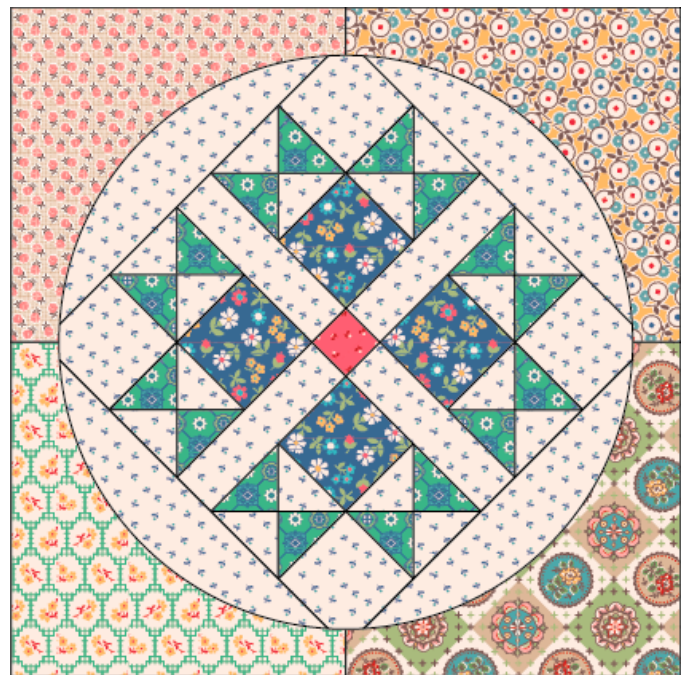

Mercantile Sampler Sew Along Block Guide

Town Days Block

Unfinished Block Size Without Borders: $8\frac{1}{2}" \times 8\frac{1}{2}"$

Unfinished Block Size With Borders: $13\frac{1}{2}" \times 13\frac{1}{2}"$

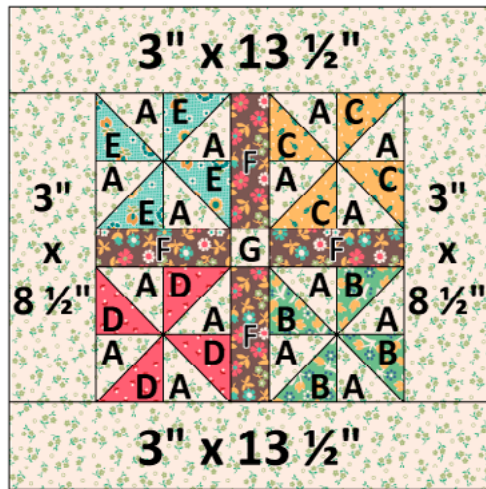

For Pieced Block:

- A squares: (8) $3" \times 3"$ —C14403-Lettuce Delightful Background
- B squares: (2) $3" \times 3"$ —C14390-Leaf Memories
- C squares: (2) $3" \times 3"$ —C14386-Marigold Darling
- D squares: (2) $3" \times 3"$ —C14397-Tea Rose Sweet
- E squares: (2) $3" \times 3"$ —C14391-Songbird Nostalgic
- F rectangles: (4) $1\frac{1}{2}" \times 4"$ —C14394-Espresso Remembrance
- G square: (1) $1\frac{1}{2}" \times 1\frac{1}{2}"$ —C14403-Lettuce Delightful Background
- (2) $3" \times 13\frac{1}{2}"$ block borders—C14403-Lettuce Delightful Background
- (2) $3" \times 8\frac{1}{2}"$ block borders—C14403-Lettuce Delightful Background

For Pieced Background:

- (1) $8" \times 8"$ square—C14380-Raindrop Lovely
- (1) $8" \times 8"$ square—C14380-Tea Rose Lovely
- (1) $8" \times 8"$ square—C14384-Lettuce Legacy
- (1) $8" \times 8"$ square—C14393-Alpine Recollect

Trim-it™ Rulers Needed:

- STRULER-4159 Lori Holt Circle Ruler 12"
- STTI-34007 Lori Holt Cute Cuts™ Trim-it™ Ruler $2\frac{1}{4}" \times 2\frac{1}{4}"$
- STTI-34008 Lori Holt Cute Cuts™ Trim-it™ Ruler $4" \times 4"$
- STTI-21862 Lori Holt Cute Cuts™ Trim-it™ Ruler $14\frac{1}{2}" \times 14\frac{1}{2}"$



Mercantile Sampler Sew Along Block Guide

Yard Goods Block

Unfinished Block Size Without Borders: $9\frac{1}{4}" \times 9\frac{1}{4}"$

Unfinished Block Size With Borders: $13\frac{1}{4}" \times 13\frac{1}{4}"$

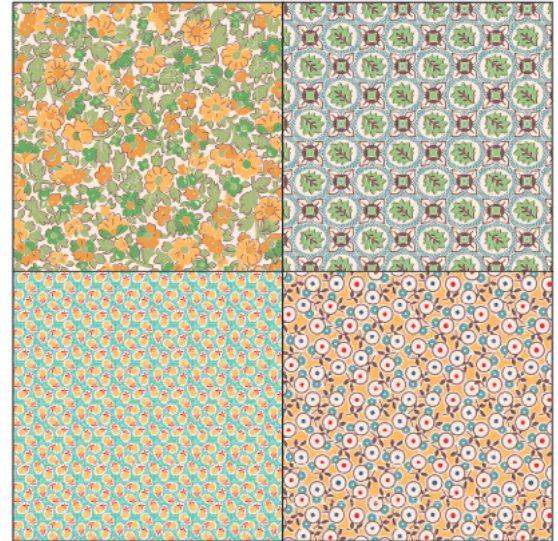
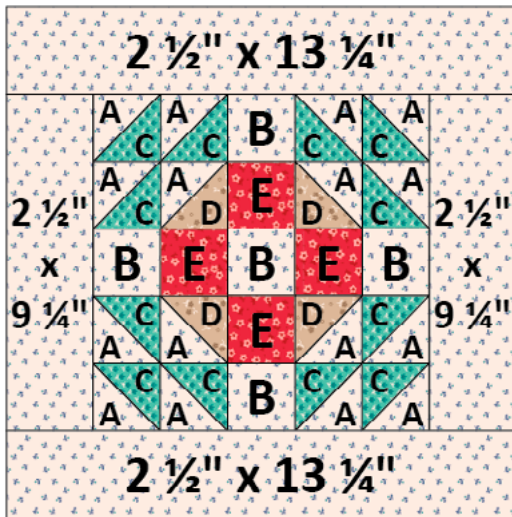

For Pieced Block:

- A squares: (8) $3" \times 3"$ —C14405-Denim Sweet Background
- B squares: (5) $2\frac{1}{4}" \times 2\frac{1}{4}"$ —C14405-Denim Sweet Background
- C squares: (6) $3" \times 3"$ —C14387-Sea Glass Dearest
- D squares: (2) $3" \times 3"$ —C14388-Tea Dye Delightful
- E squares: (4) $2\frac{1}{4}" \times 2\frac{1}{4}"$ —C14398-Riley Red Tenderhearted
- (2) $2\frac{1}{2}" \times 13\frac{1}{4}"$ block borders—C14405-Denim Sweet Background
- (2) $2\frac{1}{2}" \times 9\frac{1}{4}"$ block borders—C14405-Denim Sweet Background

For Pieced Background:

- (1) $8" \times 8"$ square—C14383-Riley Green Beloved
- (1) $8" \times 8"$ square—C14384-Marigold Legacy
- (1) $8" \times 8"$ square—C14392-Sea Glass Quaint
- (1) $8" \times 8"$ square—C14400-Wedgewood Treasure

Trim-it™ Rulers Needed:

- STRULER-4159 Lori Holt Circle Ruler 12"
- STTI-34007 Lori Holt Cute Cuts™ Trim-it™ Ruler $2\frac{1}{4}" \times 2\frac{1}{4}"$
- STTI-21862 Lori Holt Cute Cuts™ Trim-it™ Ruler $14\frac{1}{2}" \times 14\frac{1}{2}"$

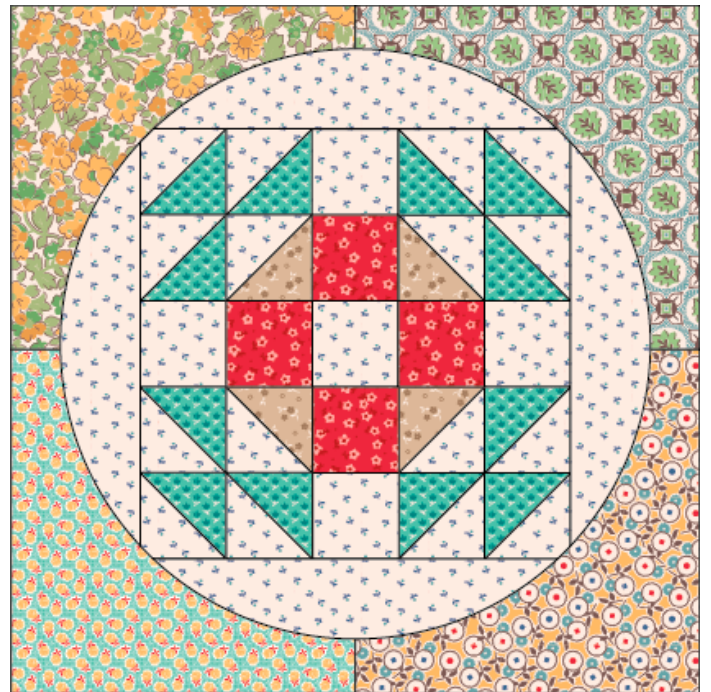

Mercantile Sampler Sew Along Block Guide

Churn Dash Block

Unfinished Block Size Without Borders: $10\frac{1}{2}" \times 10\frac{1}{2}"$

Unfinished Block Size With Borders: $13\frac{1}{2}" \times 13\frac{1}{2}"$

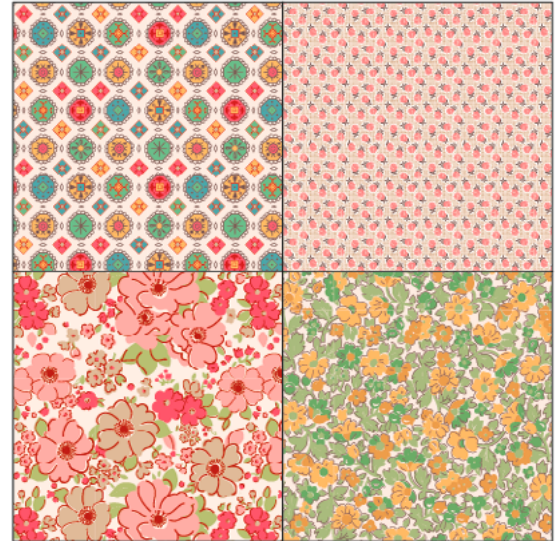
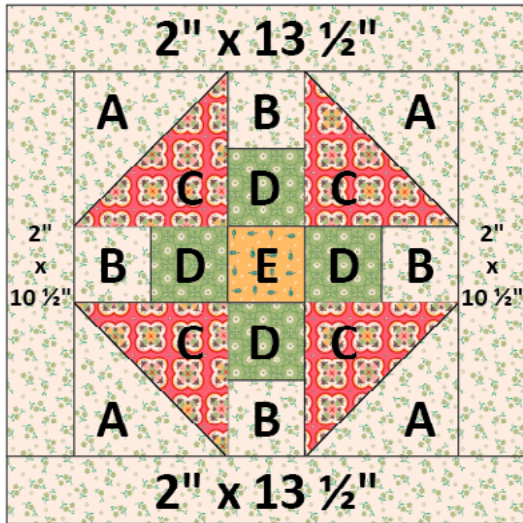

For Pieced Block:

- A squares: (4) $4\frac{1}{2}" \times 4\frac{1}{2}"$ —C14403-Lettuce Delightful Background
- B squares: (4) $2\frac{1}{2}" \times 2\frac{1}{2}"$ —C14403-Lettuce Delightful Background
- C squares: (4) $4\frac{1}{2}" \times 4\frac{1}{2}"$ —C14396-Tea Rose Sentimental
- D squares: (4) $2\frac{1}{2}" \times 2\frac{1}{2}"$ —C14385-Lettuce Dainty
- E square: (1) $2\frac{1}{2}" \times 2\frac{1}{2}"$ —C14386-Marigold Darling
- (2) $2" \times 13\frac{1}{2}"$ block borders—C14403-Lettuce Delightful Background
- (2) $2" \times 10\frac{1}{2}"$ block borders—C14403-Lettuce Delightful Background

For Pieced Background:

- (1) $8" \times 8"$ square—C14380-Tea Rose Lovely
- (1) $8" \times 8"$ square—C14382-Multi Charming
- (1) $8" \times 8"$ square—C14383-Riley Green Beloved
- (1) $8" \times 8"$ square—C14392-Tea Dye Quaint

Trim-it™ Rulers Needed:

- STRULER-4159 Lori Holt Circle Ruler 12"
- STTI-5526 Lori Holt Cute Cuts™ Trim-it™ Ruler $4\frac{1}{2}" \times 4\frac{1}{2}"$
- STTI-21862 Lori Holt Cute Cuts™ Trim-it™ Ruler $14\frac{1}{2}" \times 14\frac{1}{2}"$

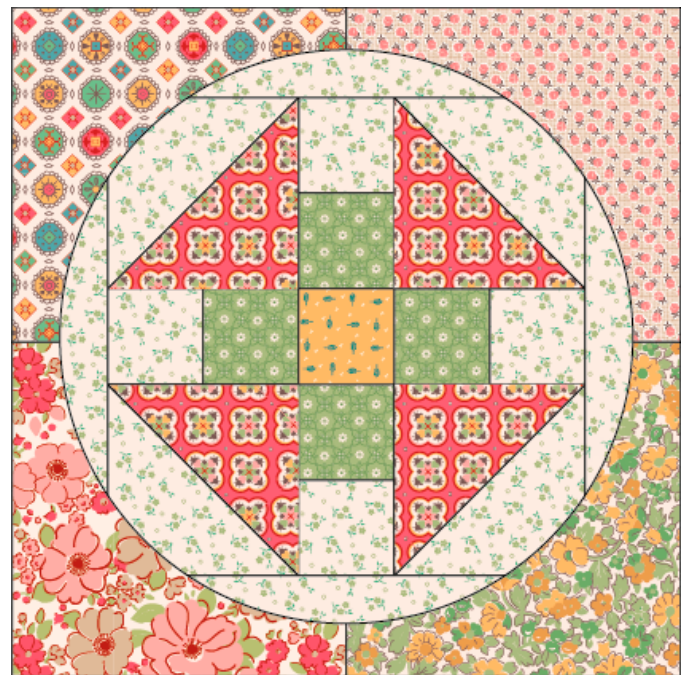

Mercantile Sampler Sew Along Block Guide

Flower Pot Block

Unfinished Block Size Without Borders: $9\frac{1}{4}" \times 9\frac{1}{4}"$

Unfinished Block Size With Borders: $13\frac{1}{4}" \times 13\frac{1}{4}"$

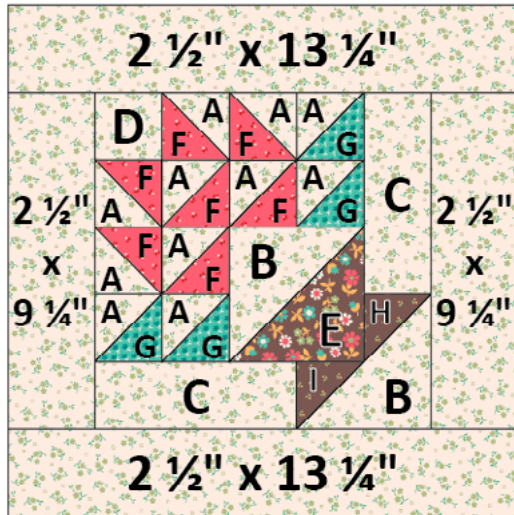

For Pieced Block:

- A squares: (6) $3" \times 3"$ —C14403-Lettuce Delightful Background
- B squares: (2) $4" \times 4"$ —C14403-Lettuce Delightful Background
- C rectangles: (2) $2\frac{1}{4}" \times 5\frac{3}{4}"$ —C14403-Lettuce Delightful Background
- D square: (1) $2\frac{1}{4}" \times 2\frac{1}{4}"$ —C14403-Lettuce Delightful Background
- E square: (1) $4" \times 4"$ —C14394-Espresso Remembrance
- F squares: (4) $3" \times 3"$ —C14397-Tea Rose Sweet
- G squares: (2) $3" \times 3"$ —C14387-Sea Glass Dearest
- H rectangle: (1) $2\frac{1}{4}" \times 4"$ —C14397-Espresso Sweet
- I square: (1) $2\frac{1}{4}" \times 2\frac{1}{4}"$ —C14397-Espresso Sweet
- (2) $2\frac{1}{2}" \times 13\frac{1}{4}"$ block borders—C14403-Lettuce Delightful Background
- (2) $2\frac{1}{2}" \times 9\frac{1}{4}"$ block borders—C14403-Lettuce Delightful Background

For Pieced Background:

- (1) $8" \times 8"$ square—C14380-Tea Rose Lovely
- (1) $8" \times 8"$ square—C14383-Riley Green Beloved
- (1) $8" \times 8"$ square—C14392-Sea Glass Quaint
- (1) $8" \times 8"$ square—C14393-Schoolhouse Recollect

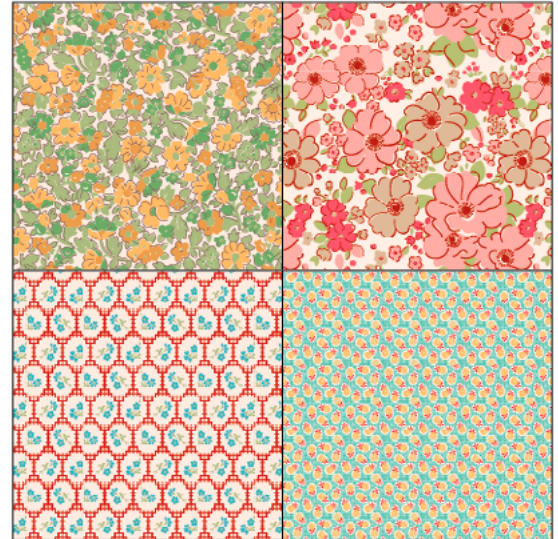

Trim-it™ Rulers Needed:

- STRULER-4159 Lori Holt Circle Ruler 12"
- STTI-34007 Lori Holt Cute Cuts™ Trim-it™ Ruler $2\frac{1}{4}" \times 2\frac{1}{4}"$
- STTI-34008 Lori Holt Cute Cuts™ Trim-it™ Ruler $4" \times 4"$
- STTI-21862 Lori Holt Cute Cuts™ Trim-it™ Ruler $14\frac{1}{2}" \times 14\frac{1}{2}"$

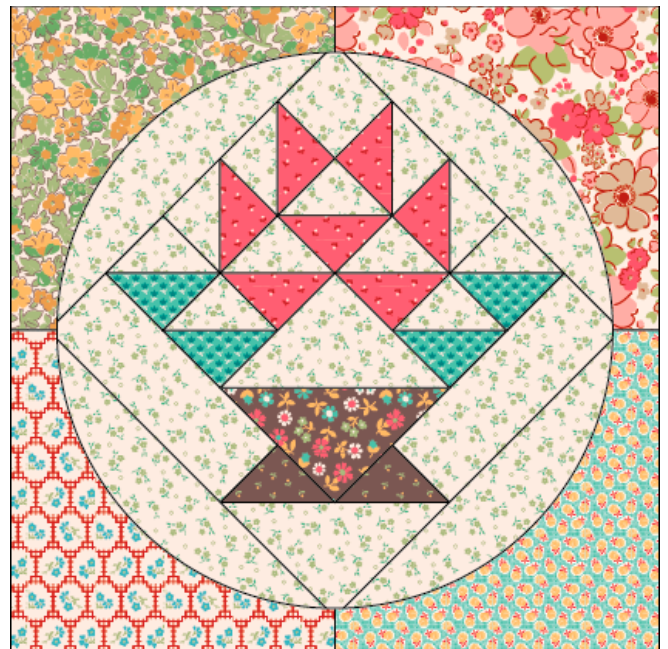

Mercantile Sampler Sew Along Block Guide

Cross Roads Block

Unfinished Block Size Without Borders: $9\frac{1}{4}" \times 9\frac{1}{4}"$

Unfinished Block Size With Borders: $13\frac{1}{4}" \times 13\frac{1}{4}"$

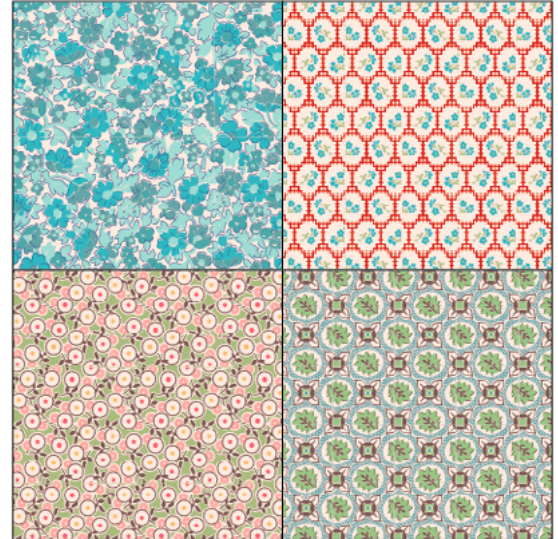
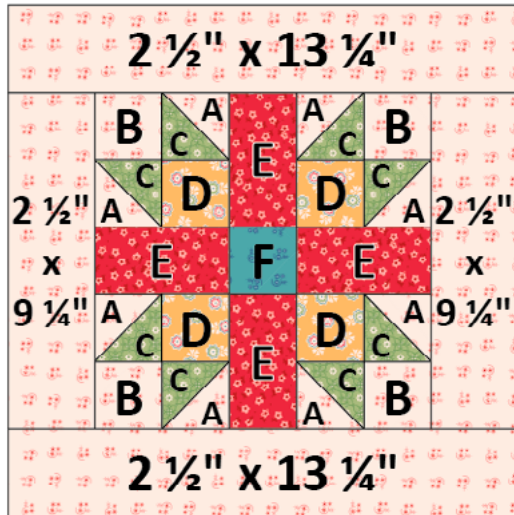

For Pieced Block:

- A squares: (4) $3" \times 3"$ —C14404-Coral Reminisce Background
- B squares: (4) $2\frac{1}{4}" \times 2\frac{1}{4}"$ —C14404-Coral Reminisce Background
- C squares: (4) $3" \times 3"$ —C14385-Lettuce Dainty
- D squares: (4) $2\frac{1}{4}" \times 2\frac{1}{4}"$ —C14399-Marigold Timeless
- E rectangles: (4) $2\frac{1}{4}" \times 4"$ —C14398-Riley Red Tenderhearted
- F square: (1) $2\frac{1}{4}" \times 2\frac{1}{4}"$ —C14395-Raindrop Reminisce
- (2) $2\frac{1}{2}" \times 13\frac{1}{4}"$ block borders—C14404-Coral Reminisce Background
- (2) $2\frac{1}{2}" \times 9\frac{1}{4}"$ block borders—C14404-Coral Reminisce Background

For Pieced Background:

- (1) $8" \times 8"$ square—C14383-Cottage Beloved
- (1) $8" \times 8"$ square—C14384-Lettuce Legacy
- (1) $8" \times 8"$ square—C14393-Schoolhouse Recollect
- (1) $8" \times 8"$ square—C14400-Wedgewood Treasure

Trim-it™ Rulers Needed:

- STRULER-4159 Lori Holt Circle Ruler 12"
- STTI-34007 Lori Holt Cute Cuts™ Trim-it™ Ruler $2\frac{1}{4}" \times 2\frac{1}{4}"$
- STTI-21862 Lori Holt Cute Cuts™ Trim-it™ Ruler $14\frac{1}{2}" \times 14\frac{1}{2}"$



Mercantile Sampler Sew Along Block Guide

Sweet Dreams Block

Unfinished Block Size Without Borders: $10\frac{1}{2}" \times 10\frac{1}{2}"$

Unfinished Block Size With Borders: $13\frac{1}{2}" \times 13\frac{1}{2}"$

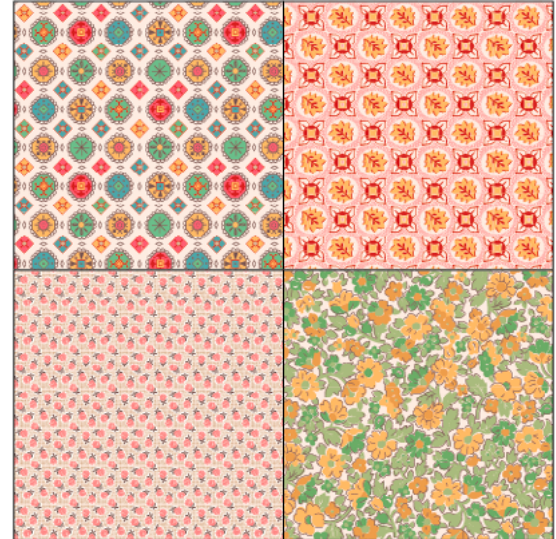
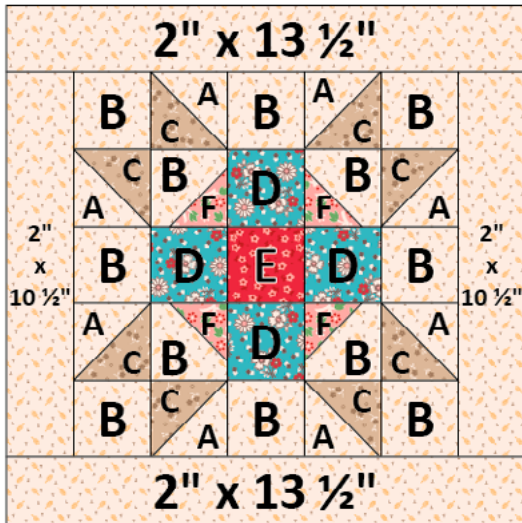

For Pieced Block:

- A squares: (4) $3\frac{1}{4}" \times 3\frac{1}{4}"$ —C14402-Latte Darling Background
- B squares: (12) $2\frac{1}{2}" \times 2\frac{1}{2}"$ —C14402-Latte Darling Background
- C squares: (4) $3\frac{1}{4}" \times 3\frac{1}{4}"$ —C14388-Tea Dye Delightful
- D squares: (4) $2\frac{1}{2}" \times 2\frac{1}{2}"$ —C14401-Cottage Yesterday
- E square: (1) $2\frac{1}{2}" \times 2\frac{1}{2}"$ —C14398-Riley Red Tenderhearted
- F squares: (4) $2" \times 2"$ —C14390-Coral Memories
- (2) $2" \times 13\frac{1}{2}"$ block borders—C14402-Latte Darling Background
- (2) $2" \times 10\frac{1}{2}"$ block borders—C14402-Latte Darling Background

For Pieced Background:

- (1) $8" \times 8"$ square—C14382-Multi Charming
- (1) $8" \times 8"$ square—C14383-Riley Green Beloved
- (1) $8" \times 8"$ square—C14392-Tea Dye Quaint
- (1) $8" \times 8"$ square—C14400-Coral Treasure

Trim-it™ Rulers Needed:

- STRULER-4159 Lori Holt Circle Ruler 12"
- STTI-5524 Lori Holt Cute Cuts™ Trim-it™ Ruler $2\frac{1}{2}" \times 2\frac{1}{2}"$
- STTI-21862 Lori Holt Cute Cuts™ Trim-it™ Ruler $14\frac{1}{2}" \times 14\frac{1}{2}"$

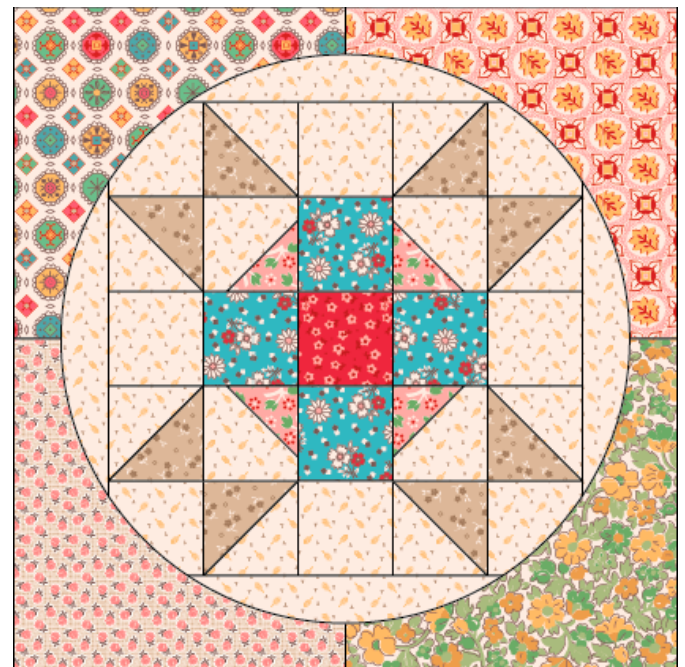

Mercantile Sampler Sew Along Block Guide

Memorial Day Block

Unfinished Block Size Without Borders: $9\frac{1}{4}" \times 9\frac{1}{4}"$

Unfinished Block Size With Borders: $13\frac{1}{4}" \times 13\frac{1}{4}"$

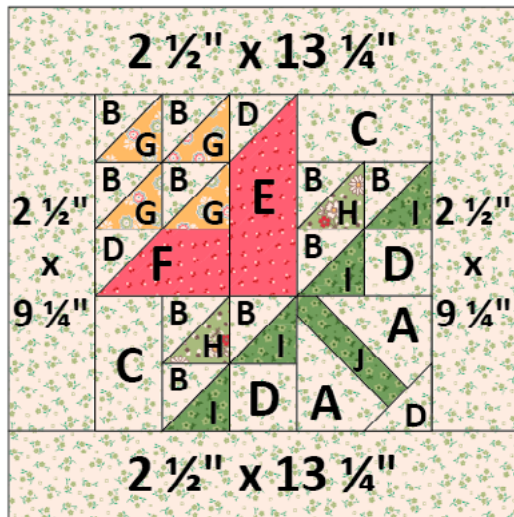

For Pieced Block:

- A squares: (2) $3\frac{1}{2}" \times 3\frac{1}{2}"$ —C14403-Lettuce Delightful Background
- B squares: (5) $3" \times 3"$ —C14403-Lettuce Delightful Background
- C rectangles: (2) $2\frac{1}{4}" \times 4"$ —C14403-Lettuce Delightful Background
- D squares: (5) $2\frac{1}{4}" \times 2\frac{1}{4}"$ —C14403-Lettuce Delightful Background
- E rectangle: (1) $2\frac{1}{4}" \times 5\frac{3}{4}"$ —C14397-Tea Rose Sweet
- F rectangle: (1) $2\frac{1}{4}" \times 4"$ —C14397-Tea Rose Sweet
- G squares: (2) $3" \times 3"$ —C14399-Marigold Timeless
- H square: (1) $3" \times 3"$ —C14401-Lettuce Yesterday
- I squares: (2) $3" \times 3"$ —C14398-Basil Tenderhearted
- J square: (1) $4" \times 4"$ —C14398-Basil Tenderhearted
- (2) $2\frac{1}{2}" \times 13\frac{1}{4}"$ block borders—C14403-Lettuce Delightful Background
- (2) $2\frac{1}{2}" \times 9\frac{1}{4}"$ block borders—C14403-Lettuce Delightful Background

For Pieced Background:

- (1) $8" \times 8"$ square—C14381-Multi Heritage
- (1) $8" \times 8"$ square—C14382-Multi Charming
- (1) $8" \times 8"$ square—C14393-Schoolhouse Recollect
- (1) $8" \times 8"$ square—C14400-Wedgewood Treasure

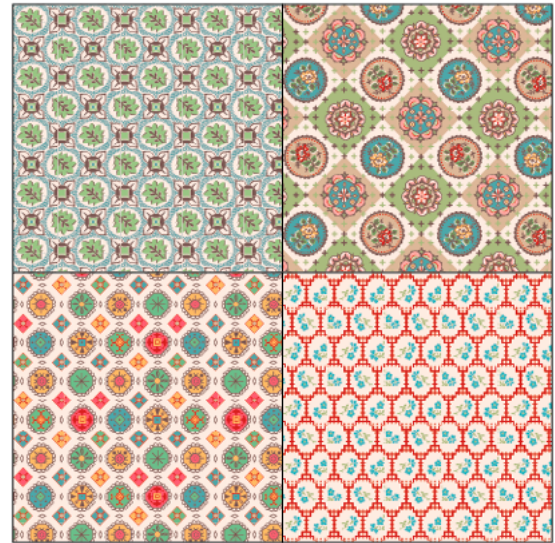

Trim-it™ Rulers Needed:

- STRULER-4159 Lori Holt Circle Ruler 12"
- STTI-34007 Lori Holt Cute Cuts™ Trim-it™ Ruler $2\frac{1}{4}" \times 2\frac{1}{4}"$
- STTI-21862 Lori Holt Cute Cuts™ Trim-it™ Ruler $14\frac{1}{2}" \times 14\frac{1}{2}"$

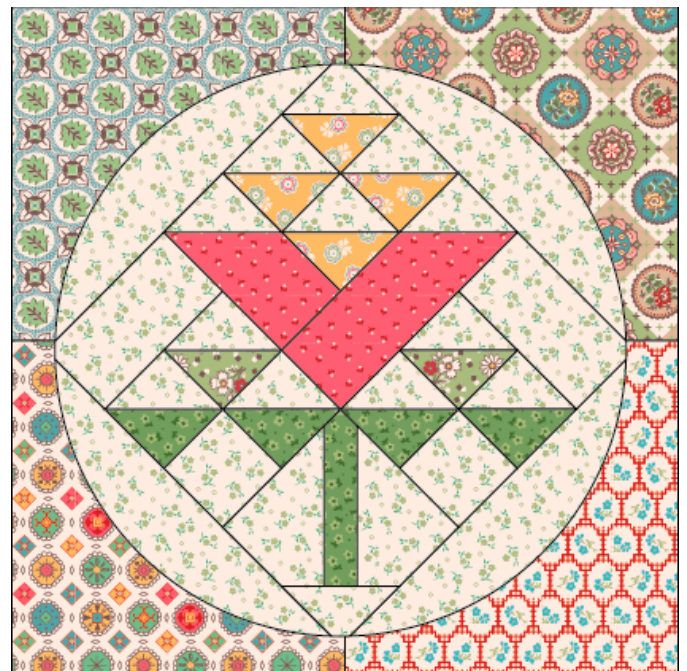

Mercantile Sampler Sew Along Block Guide

Ladies Aid Block

Unfinished Block Size Without Borders: $9\frac{1}{4}" \times 9\frac{1}{4}"$

Unfinished Block Size With Borders: $13\frac{1}{4}" \times 13\frac{1}{4}"$

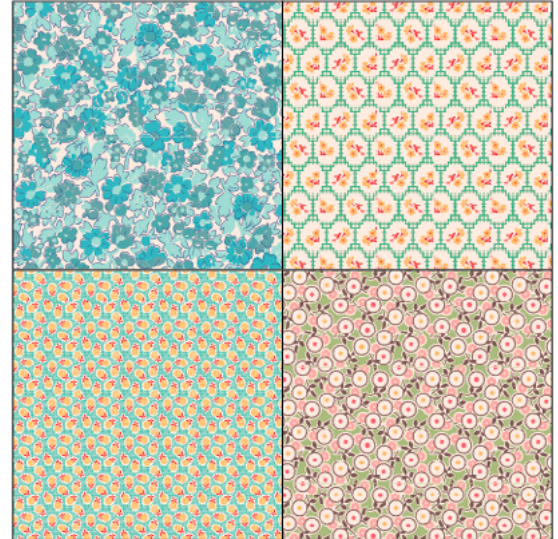
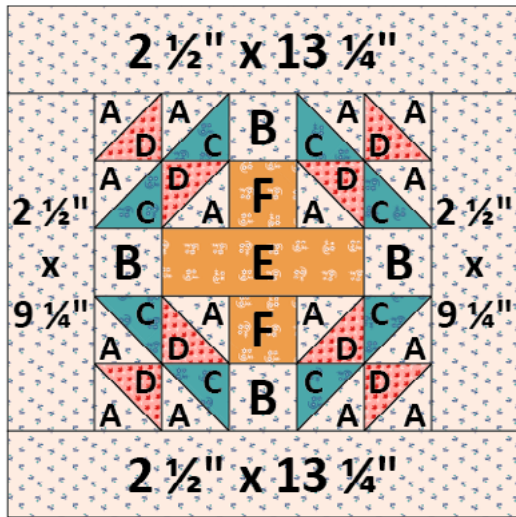

For Pieced Block:

- A squares: (8) $3" \times 3"$ —C14405-Denim Sweet Background
- B squares: (4) $2\frac{1}{4}" \times 2\frac{1}{4}"$ —C14405-Denim Sweet Background
- C squares: (4) $3" \times 3"$ —C14395-Raindrop Reminisce
- D squares: (4) $3" \times 3"$ —C14387-Coral Dearest
- E rectangle: (1) $2\frac{1}{4}" \times 6"$ —C14395-Cider Reminisce
- F squares: (2) $2\frac{1}{4}" \times 2\frac{1}{4}"$ —C14395-Cider Reminisce
- (2) $2\frac{1}{2}" \times 13\frac{1}{4}"$ block borders—C14405-Denim Sweet Background
- (2) $2\frac{1}{2}" \times 9\frac{1}{4}"$ block borders—C14405-Denim Sweet Background

For Pieced Background:

- (1) $8" \times 8"$ square—C14383-Cottage Beloved
- (1) $8" \times 8"$ square—C14384-Lettuce Legacy
- (1) $8" \times 8"$ square—C14392-Sea Glass Quaint
- (1) $8" \times 8"$ square—C14393-Alpine Recollect

Trim-it™ Rulers Needed:

- STRULER-4159 Lori Holt Circle Ruler 12"
- STTI-34007 Lori Holt Cute Cuts™ Trim-it™ Ruler $2\frac{1}{4}" \times 2\frac{1}{4}"$
- STTI-21862 Lori Holt Cute Cuts™ Trim-it™ Ruler $14\frac{1}{2}" \times 14\frac{1}{2}"$

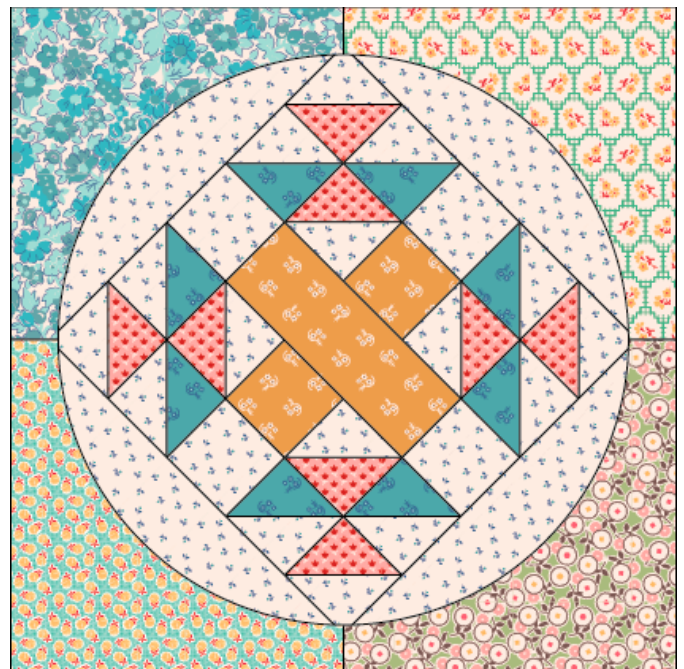

Mercantile Sampler Sew Along Block Guide

Patchwork Star Block

Unfinished Block Size Without Borders: 11" x 11"

Unfinished Block Size With Borders: 14" x 14"

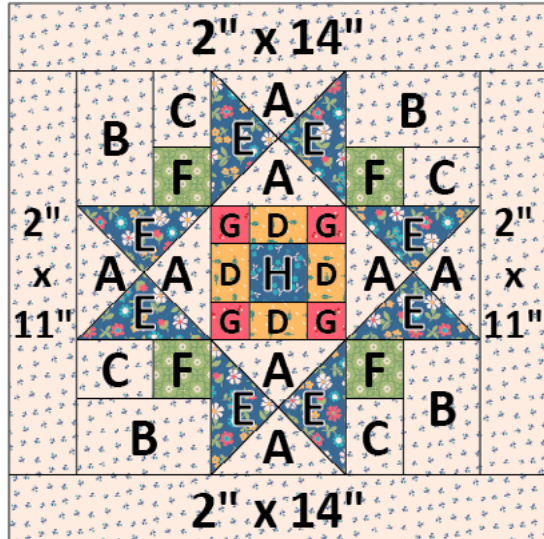

For Pieced Block:

- A squares: (2) 5 ¼" x 5 ¼"—C14405-Denim Sweet Background
- B rectangles: (4) 2 ½" x 4"—C14405-Denim Sweet Background
- C rectangles: (4) 2" x 2 ½"—C14405-Denim Sweet Background
- D rectangles: (4) 1 ½" x 2"—C14386-Marigold Darling
- E squares: (2) 5 ¼" x 5 ¼"—C14394-Denim Remembrance
- F squares: (4) 2" x 2"—C14385-Lettuce Dainty
- G squares: (4) 1 ½" x 1 ½"—C14397-Tea Rose Sweet
- H square: (1) 2" x 2"—C14388-Denim Delightful
- (2) 2" x 14" block borders—C14405-Denim Sweet Background
- (2) 2" x 11" block borders—C14405-Denim Sweet Background

For Pieced Background:

- (1) 8" x 8" square—C14380-Tea Rose Lovely
- (1) 8" x 8" square—C14381-Multi Heritage
- (1) 8" x 8" square—C14383-Cottage Beloved
- (1) 8" x 8" square—C14400-Wedgewood Treasure

Trim-it™ Rulers Needed:

- STRULER-4159 Lori Holt Circle Ruler 12"

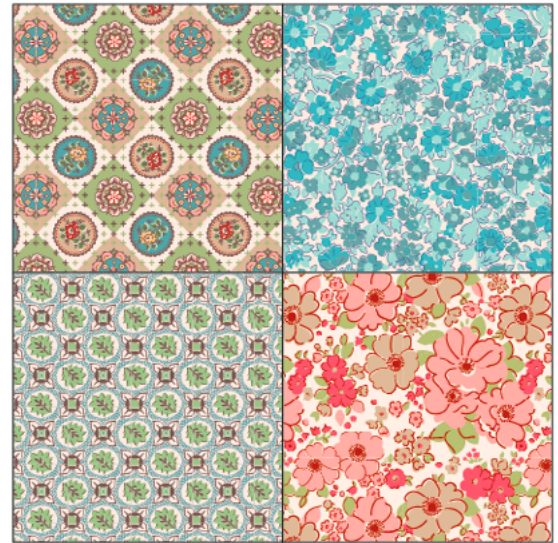

- STTI-34008 Lori Holt Cute Cuts™ Trim-it™ Ruler 4" x 4"
- STTI-21862 Lori Holt Cute Cuts™ Trim-it™ Ruler 14 ½" x 14 ½"



Mercantile Sampler Sew Along Block Guide

Quarters and Dimes Block

Unfinished Block Size Without Borders: 11" x 11"

Unfinished Block Size With Borders: 14" x 14"

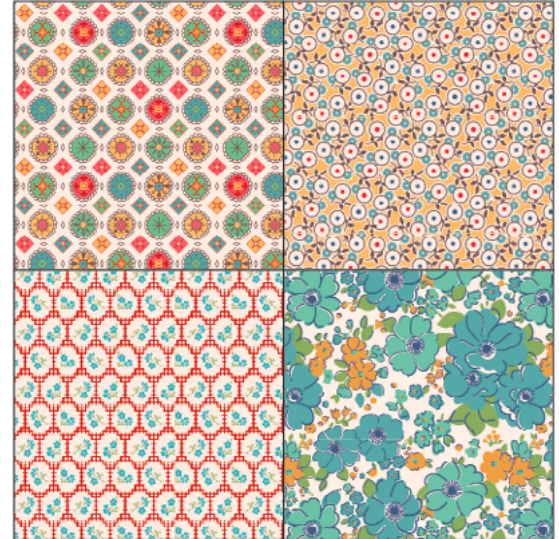
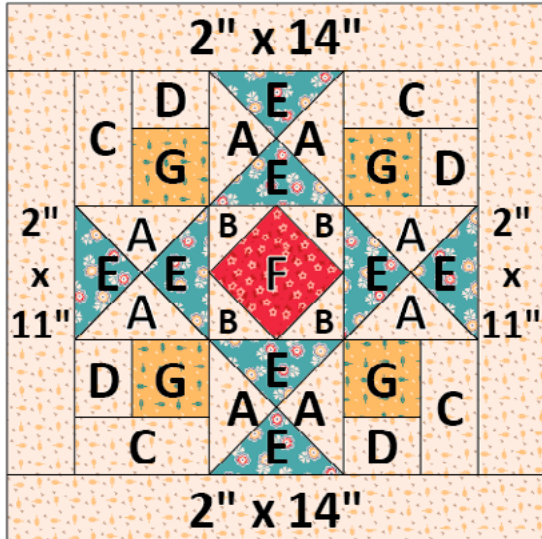

For Pieced Block:

- A squares: (2) 5 ¼" x 5 ¼"—C14402-Latte Darling Background
- B squares: (4) 2 ¼" x 2 ¼"—C14402-Latte Darling Background
- C rectangles: (4) 2" x 4"—C14402-Latte Darling Background
- D rectangles: (4) 2" x 2 ½"—C14402-Latte Darling Background
- E squares: (2) 5 ¼" x 5 ¼"—C14399-Raindrop Timeless
- F square: (1) 4" x 4"—C14398-Riley Red Tenderhearted
- G squares: (4) 2 ½" x 2 ½"—C14386-Marigold Darling
- (2) 2" x 14" block borders—C14402-Latte Darling Background
- (2) 2" x 11" block borders—C14402-Latte Darling Background

For Pieced Background:

- (1) 8" x 8" square—C14380-Raindrop Lovely
- (1) 8" x 8" square—C14382-Multi Charming
- (1) 8" x 8" square—C14384-Marigold Legacy
- (1) 8" x 8" square—C14393-Schoolhouse Recollect

Trim-it™ Rulers Needed:

- STRULER-4159 Lori Holt Circle Ruler 12"
- STTI-34008 Lori Holt Cute Cuts™ Trim-it™ Ruler 4" x 4"
- STTI-21862 Lori Holt Cute Cuts™ Trim-it™ Ruler 14 ½" x 14 ½"

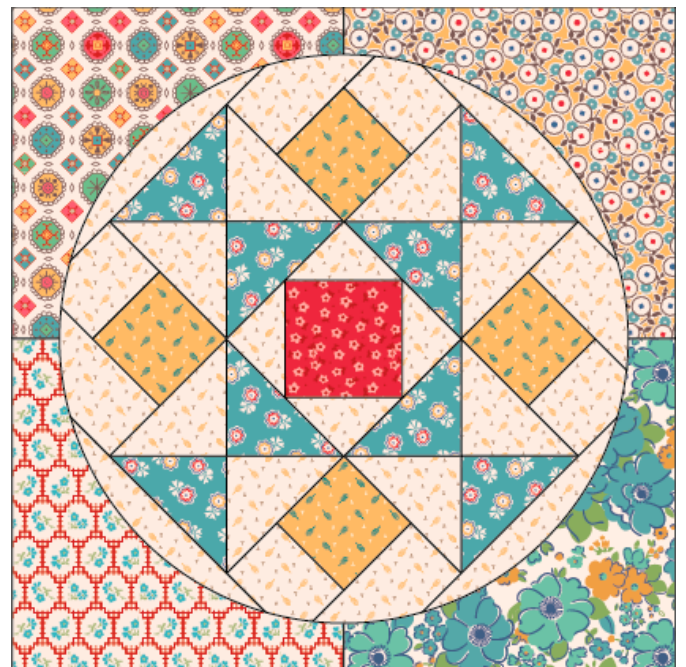

Mercantile Sampler Sew Along Block Guide

Pine Tree Block

Unfinished Block Size Without Borders: $9\frac{1}{4}" \times 9\frac{1}{4}"$

Unfinished Block Size With Borders: $13\frac{1}{4}" \times 13\frac{1}{4}"$

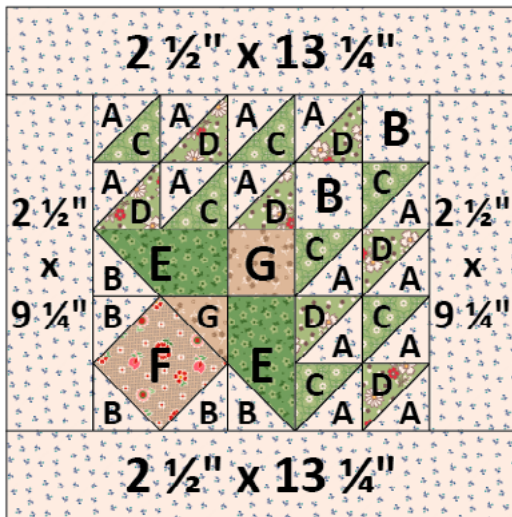

For Pieced Block:

- A squares: (8) $3" \times 3"$ —C14405-Denim Sweet Background
- B squares: (7) $2\frac{1}{4}" \times 2\frac{1}{4}"$ —C14405-Denim Sweet Background
- C squares: (4) $3" \times 3"$ —C14385-Lettuce Dainty
- D squares: (4) $3" \times 3"$ —C14401-Lettuce Yesterday
- E rectangles: (2) $2\frac{1}{4}" \times 4"$ —C14398-Basil Tenderhearted
- F square: (1) $4" \times 4"$ —C14391-Tea Dye Nostalgic
- G squares: (2) $2\frac{1}{4}" \times 2\frac{1}{4}"$ —C14388-Tea Dye Delightful
- (2) $2\frac{1}{2}" \times 13\frac{1}{4}"$ block borders—C14405-Denim Sweet Background
- (2) $2\frac{1}{2}" \times 9\frac{1}{4}"$ block borders—C14405-Denim Sweet Background

For Pieced Background:

- (1) $8" \times 8"$ square—C14380-Tea Rose Lovely
- (1) $8" \times 8"$ square—C14381-Multi Heritage
- (1) $8" \times 8"$ square—C14384-Lettuce Legacy
- (1) $8" \times 8"$ square—C14393-Alpine Recollect

Trim-it™ Rulers Needed:

- STRULER-4159 Lori Holt Circle Ruler 12"
- STTI-34007 Lori Holt Cute Cuts™ Trim-it™ Ruler $2\frac{1}{4}" \times 2\frac{1}{4}"$
- STTI-21862 Lori Holt Cute Cuts™ Trim-it™ Ruler $14\frac{1}{2}" \times 14\frac{1}{2}"$

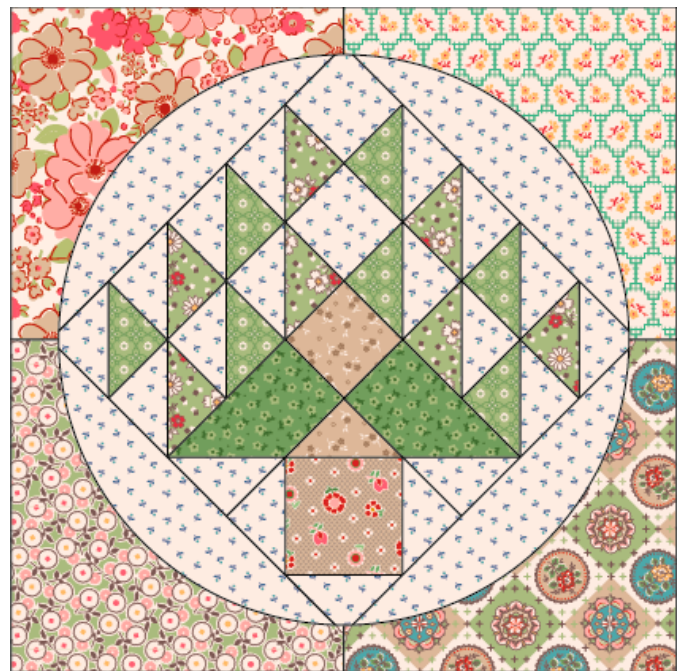

Mercantile Sampler Sew Along Block Guide

Playground Block

Unfinished Block Size Without Borders: $9\frac{1}{4}" \times 9\frac{1}{4}"$

Unfinished Block Size With Borders: $13\frac{1}{4}" \times 13\frac{1}{4}"$

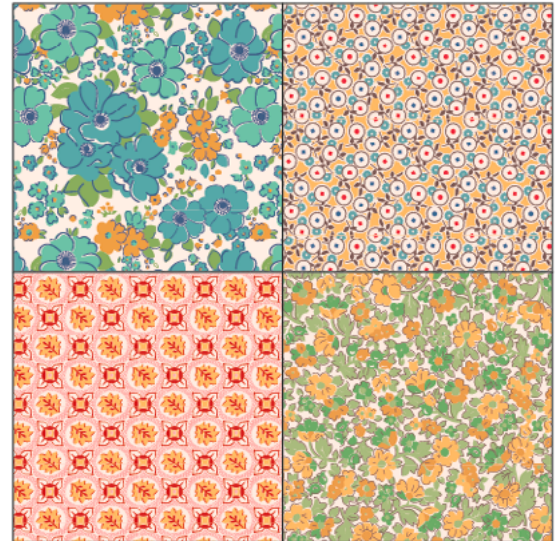
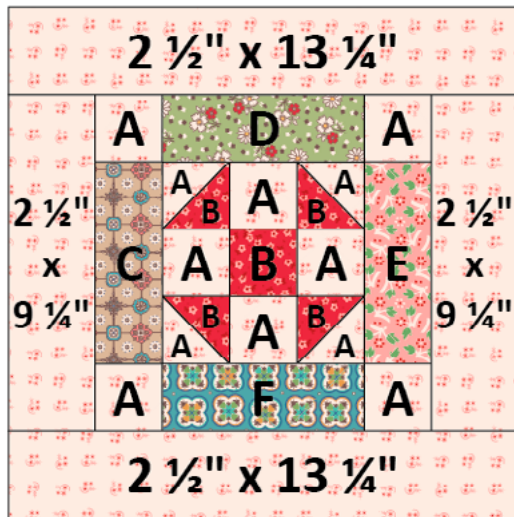

For Pieced Block:

- A squares: (12) $2\frac{1}{4}" \times 2\frac{1}{4}"$ —C14404-Coral Reminisce Background
- B squares: (5) $2\frac{1}{4}" \times 2\frac{1}{4}"$ —C14398-Riley Red Tenderhearted
- C rectangle: (1) $2\frac{1}{4}" \times 5\frac{3}{4}"$ —C14389-Tea Dye Heirloom
- D rectangle: (1) $2\frac{1}{4}" \times 5\frac{3}{4}"$ —C14401-Lettuce Yesterday
- E rectangle: (1) $2\frac{1}{4}" \times 5\frac{3}{4}"$ —C14390-Coral Memories
- F rectangle: (1) $2\frac{1}{4}" \times 5\frac{3}{4}"$ —14396-Raindrop Sentimental
- (2) $2\frac{1}{2}" \times 13\frac{1}{4}"$ block borders—C14404-Coral Reminisce Background
- (2) $2\frac{1}{2}" \times 9\frac{1}{4}"$ block borders—C14404-Coral Reminisce Background

For Pieced Background:

- (1) $8" \times 8"$ square—C14380-Raindrop Lovely
- (1) $8" \times 8"$ square—C14383-Riley Green Beloved
- (1) $8" \times 8"$ square—C14384-Marigold Legacy
- (1) $8" \times 8"$ square—C14400-Coral Treasure

Trim-it™ Rulers Needed:

- STRULER-4159 Lori Holt Circle Ruler 12"
- STTI-34007 Lori Holt Cute Cuts™ Trim-it™ Ruler $2\frac{1}{4}" \times 2\frac{1}{4}"$
- STTI-21862 Lori Holt Cute Cuts™ Trim-it™ Ruler $14\frac{1}{2}" \times 14\frac{1}{2}"$

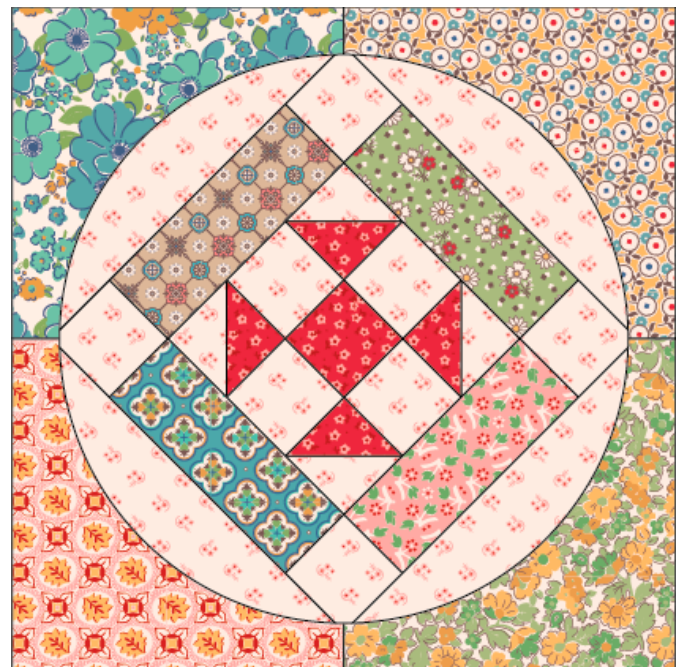

Mercantile Sampler Sew Along Block Guide

Thrifty Block

Unfinished Block Size Without Borders: $9\frac{1}{2}" \times 9\frac{1}{2}"$

Unfinished Block Size With Borders: $13\frac{1}{2}" \times 13\frac{1}{2}"$

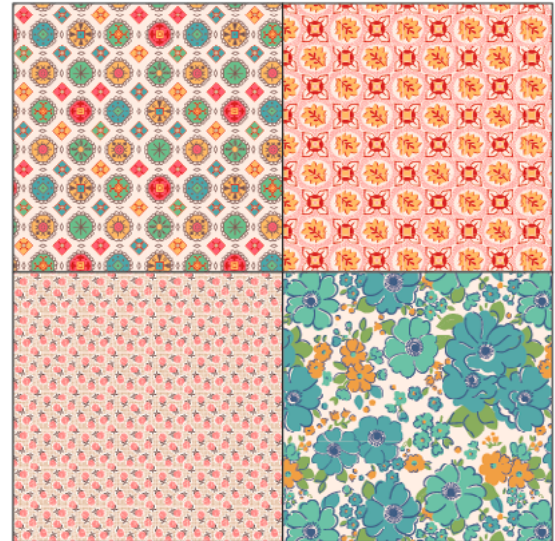
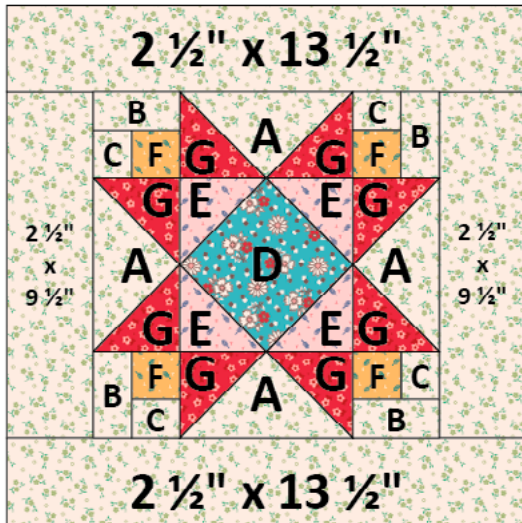

For Pieced Block:

- A rectangles: (4) $2\frac{3}{4}" \times 5"$ —C14403-Lettuce Delightful Background
- B rectangles: (4) $1\frac{1}{2}" \times 2\frac{3}{4}"$ —C14403-Lettuce Delightful Background
- C rectangles: (4) $1\frac{1}{2}" \times 1\frac{3}{4}"$ —C14403-Lettuce Delightful Background
- D square: (1) $5" \times 5"$ —C14401-Cottage Yesterday
- E squares: (4) $2\frac{3}{4}" \times 2\frac{3}{4}"$ —C14386-Frosting Darling
- F squares: (4) $1\frac{3}{4}" \times 1\frac{3}{4}"$ —C14386-Marigold Darling
- G squares: (8) $2\frac{3}{4}" \times 2\frac{3}{4}"$ —C14398-Riley Red Tenderhearted
- (2) $2\frac{1}{2}" \times 13\frac{1}{2}"$ block borders—C14403-Lettuce Delightful Background
- (2) $2\frac{1}{2}" \times 9\frac{1}{2}"$ block borders—C14403-Lettuce Delightful Background

For Pieced Background:

- (1) $8" \times 8"$ square—C14380-Raindrop Lovely
- (1) $8" \times 8"$ square—C14382-Multi Charming
- (1) $8" \times 8"$ square—C14392-Tea Dye Quaint
- (1) $8" \times 8"$ square—C14400-Coral Treasure

Trim-it™ Rulers Needed:

- STRULER-4159 Lori Holt Circle Ruler 12"
- STTI-21862 Lori Holt Cute Cuts™ Trim-it™ Ruler $14\frac{1}{2}" \times 14\frac{1}{2}"$

